

SST-PFB-CLX-RLL

User Reference Guide

Document Edition: 1.8

Document #: 715-0022

Document Edition: 1.8

Date: May 5, 2008

This document applies to the SST-PFB-CLX-RLL scanner module.

Copyright ©2008 Woodhead Industries Inc.

This document and its contents are the proprietary and confidential property of Woodhead Industries Inc. and/or its related companies and may not be used or disclosed to others without the express prior written consent of Woodhead Industries Inc. and/or its related companies.

SST is a trademark of Woodhead Industries Inc. All other trademarks belong to their respective companies.

At Woodhead, we strive to ensure accuracy in our documentation. However, due to rapidly evolving products, software or hardware changes occasionally may not be reflected in our documents. If you notice any inaccuracies, please contact us (see Appendix D).

**Written and designed at Woodhead Software & Electronics, 50 Northland Road,
Waterloo, Ontario, Canada N2V 1N3.**

Hardcopies are not controlled.

Contents

Preface	vii
Purpose of this Guide	viii
Special Notation	viii
System Overview	9
1.1 System Overview.....	10
1.1.1 Scanner Capabilities.....	10
1.1.2 Configuring the Scanner.....	11
1.1.3 Scanning Network and I/O Status	11
1.1.4 Operating Modes.....	12
Hardware Overview	13
2.1 Hardware Features.....	14
2.1.1 Status LEDs.....	15
2.1.2 9-Pin PROFIBUS Connector	16
2.1.3 Configuration Port.....	16
Quick Start	17
3.1 Purpose	18
3.2 Equipment and Tools.....	18
3.3 Package Contents.....	18
3.4 Power Requirements.....	19
3.5 Procedures	19
3.5.1 Setting up the Scanner.....	19
3.5.2 Getting the Scanner Running	20

Installing the SST-PFB-CLX-RLL Scanner	23
4.1 Installing the Scanner Module.....	24
4.1.1 Installation Procedure.....	24
4.1.2 Removal Procedure	24
4.2 PROFIBUS Wiring.....	25
4.2.1 Selecting the Proper Line Type.....	26
4.2.2 PROFIBUS Connector	27
4.3 PROFIBUS LED and Display States	28
4.3.1 LED and Display Combinations	29
4.3.2 Display Tables.....	30
Configuring and Programming the DP Master	31
5.1 Configuring the Scanner.....	32
5.1.1 Configuring Through RSLogix 5000	32
5.1.2 Configuring Through PlantScape Control Builder.....	36
5.2 Creating an I/O Configuration.....	37
5.2.1 Configuring the SST-PFB-CLX-RLL Card as a DP Master.....	38
5.2.2 Online Browsing with DP View in the SST PROFIBUS Tool.....	51
5.3 Downloading to the Scanner.....	61
5.3.1 Downloading the DP Master Configuration File to the Scanner	61
5.3.2 Downloading to the Scanner via the SST PROFIBUS Configuration Tool	62
5.3.3 Monitoring the Scanner via the SST PROFIBUS Configuration Tool	65
5.3.4 Reconnecting to the Scanner when it's Already Configured and Online	67
5.3.5 Diagnosing Slave Errors in the SST PROFIBUS Configuration Tool.....	68
5.4 Troubleshooting.....	69
5.5 Importing the DP Master Binary Configuration (.bss) Using the Configuration Tool	71
5.5.1 Uploading the DP Master Configuration File from the Scanner Using the SST PROFIBUS Configuration Tool.....	73
5.6 Downloading the I/O Configuration to the Scanner Using HyperTerminal.....	75
5.6.1 Listing Available Commands.....	77
5.6.2 Exiting Config Mode.....	78
5.7 Errors	78
5.7.1 Network Parameter Errors.....	78
5.7.2 Binary File Configuration Errors	79
5.7.3 Flash Programming Errors	79
5.7.4 Fatal Errors.....	80
5.8 Running the Scanner.....	80
5.8.1 CLX Modes.....	81
5.8.2 PBIM Modes	81
5.9 SST-PFB-CLX-RLL I/O and Status Images	82
5.10 Making Changes to the CLX Configuration File While the PROFIBUS Card is Online ..	91

System Diagnostics	93
6.1 PFB Status Register	94
6.1.1 Scanner Firmware Version Number	95
6.1.2 DP Master Active and Configured Slave Station Bit Tables	96
6.1.3 Reading the Slave Diagnostics	98
6.2 Diagnostic Counters	100
6.2.1 General Statistics	102
6.2.2 DP Master Statistics	103
6.2.3 ASPC2 PROFIBUS Controller Statistics	104
6.3 Summary of Diagnostic Locations	106
DP Master Application Examples.....	107
7.1 Addressing	108
7.1.1 I/O Data Packing Examples	108
7.2 Main CLX Example	109
7.3 Reading Slave Diagnostics	111
7.3.1 Example: Using Flex I/O	114
Upgrading the Scanner Firmware	117
8.1 Upgrading the Scanner Firmware	118
Network Parameter Defaults	121
9.1 Network Parameter Default Values	122
Slave Functionality.....	125
10.1 SST-PFB-CLX-RLL DP Slave Features	126
10.2 Register Definitions and Layout	127
10.2.1 DP Slave Status Table Entries	127
10.2.2 I/O Table Additions/Modifications	129
10.2.3 Config Table Additions	129
10.2.4 LED and LCD Behavior Modifications	132
10.3 Slave Configuration and Programming	133
10.3.1 Configuring the CLX Slave in RSLogix 5000	134
DPV1 Master Functionality	135
11.1 General Features	136
11.2 DPV1-Supported Functions	136
11.3 DPV1 Command Description	137
11.3.1 Overview	137
11.3.2 DPV1 Init Command	138
11.3.3 DPV1 Exit Command	139

11.3.4 DPV1 Class 1 Read Command	140
11.3.5 DPV1 Class 1 Write Command	142
11.3.6 DPV1 Initiate Command	143
11.3.7 DPV1 Class 2 Abort Command	146
11.3.8 DPV1 Class 2 Read Command	147
11.3.9 DPV1 Class 2 Write Command	150
11.3.10 DPV1 Class 2 Idle Command	152
11.3.11 Extended Error Code	154
11.4 Creating a CIP Generic Message for Transmitting a DPV1 Command	156
11.5 DPV1 Sample Code	161
11.5.1 DPV1 MC1 Initialization Example	161
11.5.2 DPV1 Class 1 Read Example	163
11.5.3 DPV1 MC2 Initialization Example	164
11.5.4 DPV1 Class 2 Read Example	167
11.5.5 Copy DPV1 Initiate Parameters	169
Using the Configuration Tool through RSLinx	171
12.1 Configuration Tool Overview	172
12.2 Functions	172
12.3 Configuring the RSLinx Connection	173
12.4 DPV1 Features	174
I/O Expansion	175
13.1 I/O Expansion Overview	176
13.2 Assigning I/O Offsets in Your Configuration	177
13.3 I/O Expansion Ladder Samples	179
Setting up the RSLinx Driver	181
A.1 Installing and Configuring the RSLinx Driver	182
Technical Specifications	185
B.1 Technical Specifications	186
CE Compliance	187
C.1 CE Compliance	188
Warranty and Support	189
D.1 Warranty	190
D.2 Reference Documents	190
D.3 Technical Support	191
D.3.1 Getting Help	192

Preface

Preface Sections:

- Purpose of this Guide
- Special Notation

Purpose of this Guide

This manual is a user's guide for the SST ControlLogix (CLX) PROFIBUS scanner module, commonly known as the SST-PFB-CLX-RLL. Use this guide if you are responsible for installing, programming or troubleshooting control systems that use Allen-Bradley CLX processors or Honeywell PlantScape Control processors and the SST-PFB-CLX-RLL scanner. For more information on Honeywell's PlantScape system, refer to Section D2, [Reference Documents](#). It is assumed that you have a basic understanding of PLCs and are familiar with PROFIBUS modules and the PROFIBUS network.

Special Notation

The following special notations are used throughout this guide:

Warning

Warning messages alert the reader to situations where personal injury may result. Warnings are accompanied by the symbol shown, and precede the topic to which they refer.

Caution

Caution messages alert the reader to situations where equipment damage may result. Cautions are accompanied by the symbol shown, and precede the topic to which they refer.

Note

A note provides additional information, emphasizes a point, or gives a tip for easier operation. Notes are accompanied by the symbol shown, and follow the text to which they refer.

1

System Overview

Chapter Sections:

- System Overview

1.1 System Overview

1.1.1 Scanner Capabilities

The SST-PFB-CLX-RLL is the PROFIBUS scanner for the 1756 (ControlLogix) backplane and Honeywell PlantScape system. It enables communication between a CLX processor and DP remote I/O devices on a PROFIBUS network, acting as a PROFIBUS DP remote I/O scanner. It:

- Can scan up to 125 slaves
- Supports and scans up to 122 words of input data and 122 words of output data per slave
- Can reside in any slot in the local or remote CLX chassis. You can have up to 8 scanners in a rack.
- Supports all standard PROFIBUS baud rates (9600, 19200, 31.25k, 45.45k, 93.75k, 187.5k, 500k, 1.5M, 3M, 6M, 12M)
- Supports the following DPV1 Master services:
 - Class 1: MSAC1_Read, MSAC2_Write
 - Class 2: MSAC2_Initiate, MSAC2_Read, MSAC2_Write, MSAC2_Idle, MSAC2_Abort
- Can handle up to 16 Class 1 and 16 Class 2 commands simultaneously
- Can handle up to 8 Class 2 connections (to 8 Class 2 DPV1 Slaves) when using DPV1 Class 2 Communication only
- Can act as a DPV0 slave
- Allows for simultaneous operation of PROFIBUS Master and Slave (maximum 1.5 Mbaud)
- As a Master, supports a maximum of 1984 bytes of input data and 1968 bytes of output data with in 4 I/O pages
- As a Master, supports configurations with up to 256 I/O modules

1.1.2 Configuring the Scanner

Use the SST PROFIBUS Configuration Tool to configure the scanner. You can have up to 4 pages of 248 words of input data and 4 pages of 246 words of output data.

The Tool also allows you to configure I/O on the DP network, enabling you to download the configuration to the scanner via the serial port or an RSLinx driver. The scanner stores this configuration in its flash memory, so you don't need to download it every time you start the CLX.

The input and output data for the slaves is mapped into the ControlLogix 5550 Controller's I/O Data arrays, starting at byte offset 4. The mapping depends on the addresses you assign in your Master configuration.

1.1.3 Scanning Network and I/O Status

The scanner maintains the following status information about the network and the I/O modules on the network:

- Active Slave Station Bit table
- Configured Slave Station Bit table
- Network diagnostic counters
- DP master diagnostic counters

1.1.4 Operating Modes

While the CLX PLC is in Program mode or the PBIM is inactive in the PlantScape Control Builder, the scanner does not wait to receive RPI (Requested Packet Interval) messages to scan the bus. This is called Non-Host-Sync mode. The SST-PFB-CLX-RLL scans the bus continuously when in this mode.

When the CLX processor is in Run mode or the PBIM is active with Run mode enabled in the PlantScape Control Builder, the PROFIBUS scanner operates in synchronized mode with the host (CLX Processor). This is called Host-Sync mode. Therefore, the PROFIBUS scan time is equal to the RPI (Requested Packet Interval) time that is configured for our scanner in your RSLogix 5000 program or Honeywell PlantScape Control program. The Input/Output data scans are controlled by the RPI messages sent from the CLX processor.

The PROFIBUS scan starts every time the SST-PFB-CLX-RLL receives an RPI message from the CLX processor. So if your RPI is set at 5ms, the PROFIBUS scan time is 5ms.

2

Hardware Overview

Chapter Sections:

- Hardware Features

2.1 Hardware Features

The scanner's features are shown here. The LCD displays the firmware version at power up, and connection status and errors during operation. The three LEDs (COMM, SYS and OK) display PROFIBUS and module behavior. For more detailed information on LEDs, refer to Section 4.3, [PROFIBUS LED and Display States](#).

Figure 1: Scanner Features

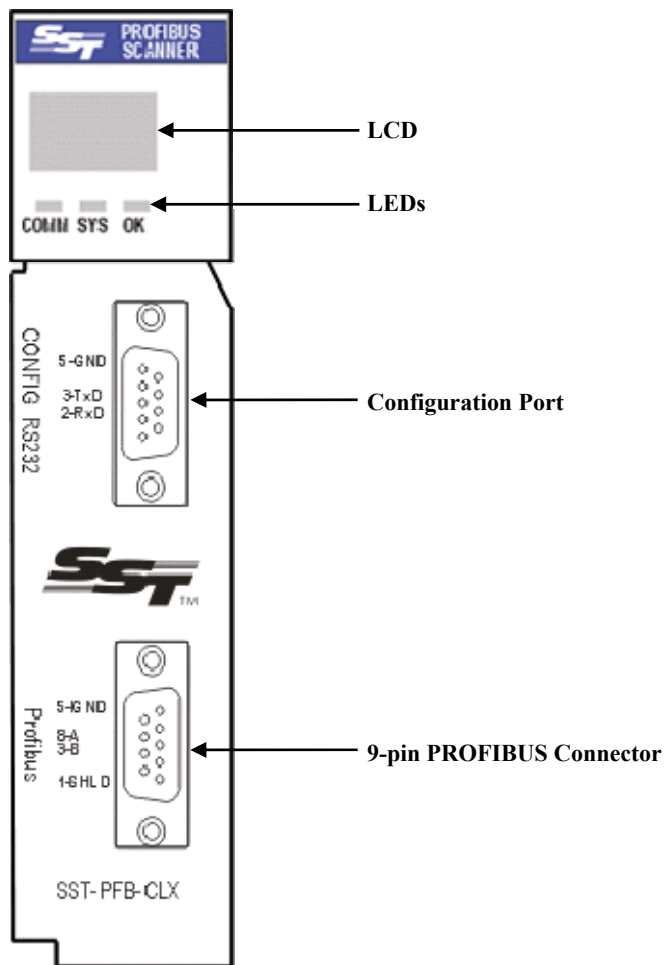

Table 1: Description of Features

Feature	Description
Status LEDs	Display the communication and system status
Front label	Identifies the scanner
9-pin PROFIBUS Connector	For connection to the PROFIBUS network
Self-locking tabs	Secure the scanner in the chassis slot
Side label (nameplate)	Provides module information
Display	CLX Connection status faults, operation status
Configuration port	For downloading I/O configuration data and upgrading firmware

2.1.1 Status LEDs

There are three LEDs on the scanner, the COMM LED, SYS LED and the OK LED. For detailed information, refer to Section 4.3, [PROFIBUS LED and Display States](#).

COMM LED

The COMM LED indicates the health of the PROFIBUS network and flashes green when the PROFIBUS scanner is token passing or being monitored via the Configuration Tool. The LED is solid green when there are no network errors. If a network error occurs, the COMM LED can either be off, solid red, or flashing red periodically while it is green.

SYS LED

At powerup, the SYS LED flashes green for two seconds. While it flashes, you can enter System Configuration mode to download new firmware to the scanner.

When the scanner acts as a Master, the SYS LED indicates the communication status with PROFIBUS slaves. A solid red SYS LED indicates that one or more slaves are in error, and solid green means that all slaves are being scanned on the network in Run mode. When it's amber, all slaves are being scanned in Clear mode (outputs are all zeroes).

When the scanner acts as a slave, the SYS LED indicates the communication status with the PROFIBUS Master. When the SYS LED is solid red, the PROFIBUS Master is no longer scanning, and when it is solid green, the PROFIBUS Master is successfully scanning the module as a slave in Run mode. An amber SYS LED indicates that the PROFIBUS Master is scanning the module as a slave in Clear mode.

OK LED

The OK LED indicates that initialization is complete and that the module is OK.

2.1.2 9-Pin PROFIBUS Connector

The 9-pin PROFIBUS Connector connects the scanner to the PROFIBUS network.

2.1.3 Configuration Port

Use the configuration port to download I/O configurations via the Configuration Tool or Hyperterminal and to upgrade scanner firmware.

3

Quick Start

Chapter Sections:

- Purpose
- Equipment and Tools
- Package Contents
- Power Requirements
- Procedures

3.1 Purpose

Although this section does not include detailed information in its procedures, other chapters are referenced where more information is available. These procedures are written with the assumption that you have a basic understanding of process control and are fully able to interpret the ladder logic instructions that control the applications.

3.2 Equipment and Tools

Have the following tools and equipment ready:

- CLX programming equipment
- Sample RSLogix 5000 v.11 Ladder program (SSTPFBCLX_Preview_2_Example.ACD)
- Sample RSLogix 5000 v.11 Ladder Program (DPV1_Class1.ACD & DPV1_Class2.ACD)
- Sample RSLogix 5000 v.11 Ladder Program (sstpfbcx_IO_Expansion.ACD)
- SST PROFIBUS Configuration Tool
- Terminal Software (Optional)
- Null modem cable
- PROFIBUS cable to connect the scanner to the PROFIBUS network
- PROFIBUS DB-9 connector. Suggestion: Brad Harrison PA9D01-42.

3.3 Package Contents

Unpack the SST-PFB-CLX-RLL scanner module. Make sure that the contents include:

- PROFIBUS scanner
- PDF version of this manual included on the CD
- Serial null modem cable for downloading I/O configurations
- CD with files for Windows NT/2000/XP installations

3.4 Power Requirements

Review your system's power requirements to see that your chassis supports placement of the scanner module.

Note

The scanner consumes 850 mA @ 5VDC, 1.75 mA @ 24VDC.

For modular systems, calculate the total load on the system power supply using the procedure described in the CLX 5000 Modular Style Installation & Operation Manual, Allen-Bradley Publication 1747-6.2

3.5 Procedures

The setup of the SST-PFB-CLX-RLL scanner is divided into two parts:

- Setting up the scanner
- Getting the scanner running

3.5.1 Setting up the Scanner

The following steps describe the SST-PFB-CLX-RLL scanner setup procedure:

1. Insert the scanner module into your 1756 CLX chassis.
2. Connect the scanner to the PROFIBUS devices using the appropriate cabling and termination. Refer to Section 4.2, [PROFIBUS Wiring](#), for more detailed information.
3. From the CD, open the supplied sample RSLogix 5000 Ladder program that you need to include with the rest of your control program to operate the scanner.

Note

You may need to change the rack size and scanner location in the I/O configuration. Changing the slot location will update the existing controller tags.

If you are using PlantScape, refer to Section 5.1.2, [Configuring Through PlantScape Control Builder](#).

4. Set up your system's I/O configuration for the particular slot in which you installed the scanner. Refer to Section 5.1, [Configuring the Scanner](#), for more information.
5. Save your program.
6. Apply power to the CLX.
7. Put the CLX PLC in Program mode and transfer the program to the CLX PLC. See your programming software manuals for details.

3.5.2 Getting the Scanner Running

The following steps describe how to install and set up the PFB-CLX-RLL scanner:

1. Install version 2.9 or higher of the SST PROFIBUS Configuration Tool.

Note

Ensure that you uninstall any previous PROFIBUS installation and reboot your PC before installing a new version of the software.

Refer to Section 5.1.1, [Configuring Through RSLogix 5000](#), for more detailed information. If you are using PlantScape, refer to refer to Section 5.1.2, [Configuring Through PlantScape Control Builder](#).

2. Run the setup.exe file from the supplied Windows NT/2000/XP/Server 2003 installation CD. This installation script has an option to install a set of tools for use with SST PROFIBUS backplane modules. The SST-PFB-CLX-RLL scanner is a backplane module and this option should be used to install the Configuration Tool and associated software.
3. Open the SST PROFIBUS Configuration Tool window by selecting: Start Menu > SST PROFIBUS Configuration.
4. Select File > New.
5. In the PROFIBUS Device library (left-most pane), select and drag the SST-PFB-CLX-RLL master into the Network view (right-most pane) to add it.

6. Select the Master Station number.
7. Configure the bus parameters and set the network baud rate.
8. From the PROFIBUS Device library, select and drag the slave into the Network view to add the slave to the configuration.
9. For each slave:
 - a. Set the slave station number
 - b. Set the slave module type
 - c. Assign I/O addresses to the slave
 - d. Configure the slave parameters

Note

The I/O addresses determine where the slave data maps into the CLX data table. You can use the Print Preview feature under the File menu to determine where each I/O module for all your slaves is mapped to in the input and output data arrays in the CLX processor.

10. Connect the PROFIBUS Configuration Tool (version 3.4 or higher) to the scanner using the null modem cable supplied, or by configuring an RSLinx driver.
11. While the CLX PLC is in Program mode or PBIM Block with Clear mode enabled is inactive, right-click on CLX Master and select Connect from the shortcut menu.

Note

Before connecting to the CLX scanner, make sure that it has completed its initialization (green OK LED displays on the front of the scanner) and the CLX PLC is in Program mode or PBIM Block with Clear mode enabled is inactive.

12. Once you are communicating, the COMM LED flashes at one-second intervals on the scanner.

13. To download the I/O configuration to the scanner, right-click on the CLX Master and select the Load Configuration option from the shortcut menu. If the scanner is online at the time, select Yes when prompted with the **Card is ONLINE do you want to load configuration?** message. When the download is complete, the Master Status displays **Configured Program**.
14. Select the Online icon located in the toolbar to put the SST-PFB-CLX-RLL online (COMM and SYS LEDs turn ON). The online module begins to scan I/O in Clear mode (output is all zeroes).

Warning

Do not put the CLX PLC in Run mode or have the PBIM block active in Honeywell's Control Builder while connected to the scanner. This may cause an unrecoverable serial communications failure, requiring you to cycle the power on the scanner before being able to connect to it again.

4

Installing the SST-PFB-CLX-RLL Scanner

Chapter Sections:

- Installing the Scanner Module
- PROFIBUS Wiring
- PROFIBUS LED and Display States

4.1 Installing the Scanner Module

4.1.1 Installation Procedure

The following procedure describes how to install the scanner module:

1. You can, but do not necessarily need to disconnect the power, as the scanner supports insertion under power.
2. Using the chassis card guides, align the full-sized circuit board.
3. Slide the module into the chassis until the top and bottom latches catch.
4. Attach the PROFIBUS cable.
5. Turn on connector termination as required.
6. Route the cable down and away from the scanner.

4.1.2 Removal Procedure

The following procedure describes how to uninstall the scanner module:

1. You can, but do not necessarily need to disconnect the power, as the scanner supports removal under power.
2. Remove all cabling from the scanner.
3. Press the releases at the top and bottom of the module and slide the module out of the module slot.

4.2 PROFIBUS Wiring

The module contains a standard DB9 connector, which can be connected to a PROFIBUS bus terminal. The module has no built-in termination. If you require termination, you can use a Bus terminal that has built-in selectable termination.

Table 2: DB9 Instructions

Pin #	Pin Description	DB9 Line * Termination When Using the SST-PFB-CLX-RLL
1	Chassis ground	
2	Reserved	
3	Data +	Connect this pin to pin 8 (data -) with 220 ohm resistor
4	TX Enable	
5	Isolated ground	Connect this pin to pin 8 (data -) with 390 ohm resistor
6	Isolated +5V	Connect this pin to pin 3 (data +) with 390 ohm resistor
7	Reserved	
8	Data -	
9	Reserved	

* For line A cable (135-165 ohm impedance)

Caution

Do not connect devices to the +5V line. It is there for termination purposes only.

4.2.1 Selecting the Proper Line Type

Use this table to determine which line type best suits your system requirements.

Table 3: Line Types

Baud Rate (Bits/s)	Line A Distance (Max)	Line B Distance (Max)	Register Value
9k6, 19.2k, 31.25 k, 45.45 k and 93.75k	1200 m**	1200 m**	0, 1, 10, 11, 2
187.5k	1000 m**	600 m**	3
500k	400 m**	200 m**	4
1.5M	200 m**	NA	6
3, 6 and 12M	100 m**	NA	7, 8, 9
NA = Not Applicable *If using a combination of both line types, divide the lengths shown by two. **This is the sum of all bus segment and drop cable lengths.			

Note

The two physical ends of the PROFIBUS network should be terminated. There should be only two terminators on a network.

4.2.2 PROFIBUS Connector

The card has one standard PROFIBUS DB9 female connector per channel. Pin numbers are identified in the following figure.

Figure 2: The PROFIBUS DB9 Female Connector

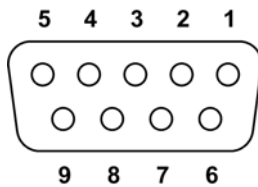

Note

The recommended male connector is the Brad Harrison PA9D01-42 Diagnostic D-Sub Connector.

The recommended cable is a Beldon3079A. Examples include:

- Brad Harrison 85-001 PVR2 conductor with shield, UL-listed PROFIBUS cable
- Bosch Comnet DP #913 548 Flexible PROFIBUS cable
- Bosch Comnet DP #917 201 Trailing PROFIBUS cable
- Bosch Comnet DP #917 202 Massive PROFIBUS cable

Note

Allen Bradley blue hose, which has an impedance of 78 ohms, is not recommended.

4.3 PROFIBUS LED and Display States

The following tables show how the LEDs and the display work together to provide detailed information on the operation of the scanner.

Table 4: COMM LED Behavior

LED State	Description
Solid Green	The PROFIBUS network is healthy. No network errors exist.
Flashing Green	Token passing is occurring while monitoring scanner in PROFIBUS Configuration Tool.
Flashing Red	Periodically flashes red while green at one second intervals to indicate that a network error exists.
Solid Red	Network errors exist. Check your cabling and termination.

Table 5: SYS LED Behavior

LED State	Description
Solid Green	The PROFIBUS master is healthy and is scanning all slaves in Run mode.
Flashing Green	Flashes for 2 seconds at system startup to indicate when to connect to scanner's serial port in System Configuration mode.
*Solid Red	One or more slaves are reporting a fault condition.
Flashing Red	Initializing after powerup or power insertion.
Amber	The PROFIBUS master is scanning all slaves in Clear mode (output is all zeroes).

* Refer to Section 5.3.5, [Diagnosing Slave Errors in the SST PROFIBUS Configuration Tool](#), for further information.

Table 6: OK LED Behavior

LED State	Description
Solid Green	Initialization is complete and module is ready
Solid Red	Hardware error

4.3.1 LED and Display Combinations

While a connection is open, COPN shows on the LCD Display. From left to right, the LEDs are COMM, SYS and OK.

Table 7: LED and Display Combinations

COPN State	Description
 <p>COMM, SYS and OK LEDs are green.</p>	Card is online and is scanning all slaves in Run mode. The connection is open.
 <p>OK LED is green and COMM and SYS are off.</p>	Card is offline and the connection is open.
 <p>SYS and OK LEDs are green. COMM is off.</p>	Card is online and is configured as a passive station (no Master configuration in flash or Active Parameter is set to 0. Type SHOWNET and SHOWMAS in HyperTerminal to check this.).
 <p>COMM and OK LEDs are green, SYS LED is amber.</p>	Card is online and is scanning all slaves in Clear mode (outputs are zero). Connection is open.
 <p>COMM and SYS LEDs are red, OK LED is green.</p>	Card is online. Network errors exist. Connection is open. Pull the PROFIBUS connector off and if the COMM LED goes back to green, there's a cable or termination problem.
 <p>COMM and OK LEDs are green, SYS LED is red.</p>	Card is online and is not scanning all slaves. Connection is open.

4.3.2 Display Tables

The following tables show how the display works to provide detailed information on the scanner's operation:

Table 8: SST-PFB-CLX-RLL Display

Display	Meaning/Description
Ver x.xx	Power up message. This message appears briefly during power up. x.xx is the firmware version.
Invalid Serial Number	The serial number has not yet been programmed on this module.
CLX INIT FALT 0xYY	ControlLogix Initialization fault. The ControlLogix Backplane startup routines failed, with failure code YY (hex).
CONNCLSD	There are no open ControlLogix Backplane connections.
NVLD XMIT SIZE	Invalid transmit size. The size of the transmitted data for a new connection does not match that of an existing connection.
NVLD OUT CNPT	Invalid output connection point.
NVLD RCV SIZE	Invalid receive size. The size of the received data for the connection is invalid.
NVLD RCV BUFF	Invalid receive buffer. Failed to allocate a receive buffer. This should never happen.
CONN BLKED	Connections blocked (not allowed). The Connection Manager is in a Connections not allowed state. This should never happen.
DUPLCONN DTCT	Duplicate connection detected. Connection is already open.
RSRC ERR1 INCM	Resource error # 1 in Connection Manager: Out of memory. This should never happen.
NVLD FWD OPEN	Invalid forward open. CM was unable to parse the Forward open. May be a key segment mismatch.
NVLD SRVC CODE	Invalid service code. Service code in CLX Forward Open was invalid.
WDOG	Watchdog timeout. The module watchdog has timed out.
OFPT	Scanner firmware operational fault.
BCKPlane OK	SST-PFB-CLX-RLL resides in the rack that is powered on but not configured in the CLX Controller.
BackPlane Init	SST-PFB-CLX-RLL is just powering up and initializing.
COPN	Connection open.

Note

The default LCD display is COPN when the scanner is working correctly.

5

Configuring and Programming the DP Master

Chapter Sections:

- Configuring the Scanner
- Creating an I/O Configuration
- Downloading to the Scanner
- Troubleshooting
- Importing the DP Master Binary Configuration (.bss) Using the Configuration Tool
- Downloading the I/O Configuration to the Scanner Using HyperTerminal
- Errors
- Running the Scanner
- SST-PFB-CLX-RLL I/O and Status Images
- Making Changes to the CLX Configuration File while the PROFIBUS card is Online

5.1 Configuring the Scanner

5.1.1 Configuring Through RSLogix 5000

This procedure was tested with versions 11.0, 12.0, 13.0 and 15.0 of RSLogix 5000.

Note

When you are configuring the scanner, ensure that the CLX is in Program mode.

To configure through RSLogix 5000, follow these steps:

1. Create a new program offline.
2. Select the 1756 CLX ControlLogix Controller as the Controller type.
3. Select the correct Chassis type that you are using from the list.
4. In the project tree, right-click on I/O Configuration and select New Module from the shortcut menu. The Select Module Type window displays.

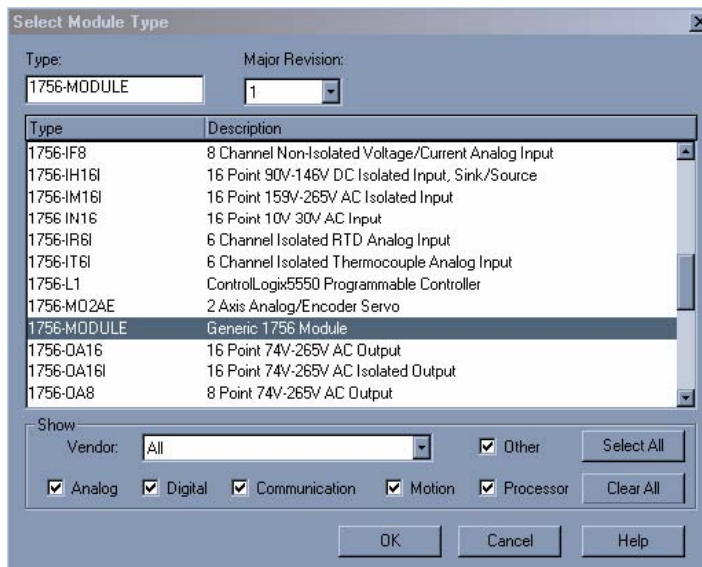

5. Select the Generic 1756 Module option from the module Type list.
6. Select OK. The corresponding Module Properties window displays.

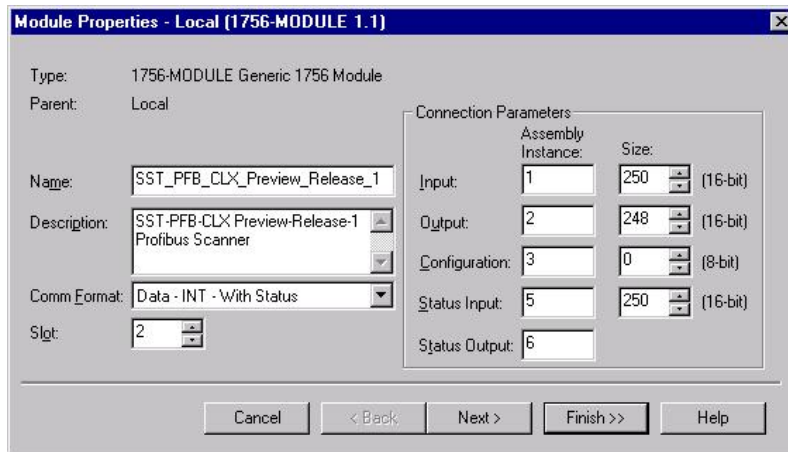

7. In the Name field, type in the new name for the Controller.
8. Set the COMM Format to one of the following:
 - Data-DINT-with status
 - Data-INT-with status (recommended)
 - Data-SINT-with status
9. In the Slot field, set the correct slot number.

10. From the Connection Parameters frame, set the following values:

- **Input** - Assembly Instance to 1 and Size to 250 16-bit elements
- **Output** - Assembly Instance to 2 and a Size to 248 16-bit elements
- **Configuration** - Assembly Instance to 3 and Size to 0 (zero)
- **Status Input** - Assembly Instance to 5 and a Size to 250 elements
- **Status Output** - Assembly Instance to 6

Note

When using the scanner as a slave only, the Configuration Size should be set to 24.

11. Select Next >. The corresponding Modules Properties window displays.

12. Set the Requested Packet Interval (RPI) accordingly. The RPI value must not be any lower than 2 times the estimated PROFIBUS typical scan time, and should not be set to less than 3ms. For example, if your PROFIBUS typical scan time is 1.5ms (@12MB), then you must use 3ms or higher for the RPI value.

The estimated PROFIBUS typical scan time can be generated by the Configuration Tool once the PFB network has been created. To find the typical scan time, right-click on the CLX Master in the Tool and select Properties. Next, click the Parameters tab. The typical cycle time displays in microseconds in the upper-left corner. Refer to Section 5.2, [Creating an I/O Configuration](#), for more information on using the Configuration Tool.

13. Select Finish >> to save the configuration.

14. Create the rest of your Control program and all of the logic.

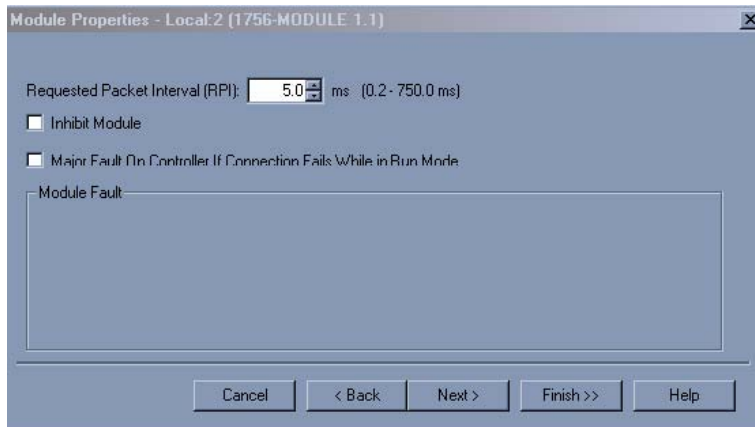

Note

You must include the SST sample RSLogix 5000 program (SSTPFBCLX_Preview_2_Example.ACD), located on the CD, or see Section 7.2, [Main CLX Example](#), to interface to the scanner.

15. Save the configuration file and download it to the CLX scanner.

Tag Name	Value	Force Mask	Style	Type	Description
Local:2.C	{...}	{...}	{...}	AB:1756_MODULE:C:0	
Local:2.I	{...}	{...}	{...}	AB:1756_MODULE_INT_50...	
Local:2.I.Data	{...}	{...}	Decimal	INT[250]	Profibus Input Data
Local:2.O	{...}	{...}	{...}	AB:1756_MODULE_INT_49...	
Local:2.O.Data	{...}	{...}	Decimal	INT[248]	Profibus Output Data
Local:2.S	{...}	{...}	{...}	AB:1756_MODULE_INT_50...	
Local:2.S.Data	{...}	{...}	Decimal	INT[250]	SST-PFB-CLX Status

The above graphic shows the data areas created in the ControlLogix 5550 Controller as a result of the SST-PFB-CLX-RLL scanner's Generic Profile configuration.

5.1.2 Configuring Through PlantScape Control Builder

If you are using the PlantScape System, perform the following steps to configure the SST-PFB-CLX-RLL scanner:

1. Open the PlantScape Control Builder by navigating to Programs > PlantScape Engineering Tools > Control Builder.
2. Close one of the project windows that displays.
3. Select CPM block.
4. Select the Load with Contents option from the Tools menu.
5. Select the Continue button.
6. Select the Monitoring tab located on the bottom of the Project window.
7. Select CEE.
8. From the Operate menu, select Activate.
9. From the sub-menu, select the This CEE and its 10M and CM's option.
10. Select YES in the Change State dialog box. This procedure places the processor in Run mode and the SST-PFB-CLX-RLL scanner online and in Run mode. For detailed information, refer to Honeywell's PlantScape PROFIBUS Implementation guide.

5.2 Creating an I/O Configuration

The SST PROFIBUS Configuration Tool window consists of a main or Network view and two panes: the PROFIBUS Devices pane (Device Library) and the Online Browse pane (DP view). Both of these are floating panes; drag and drop them to move them anywhere inside the Network view.

Figure 3: SST PROFIBUS Configuration Tool Window

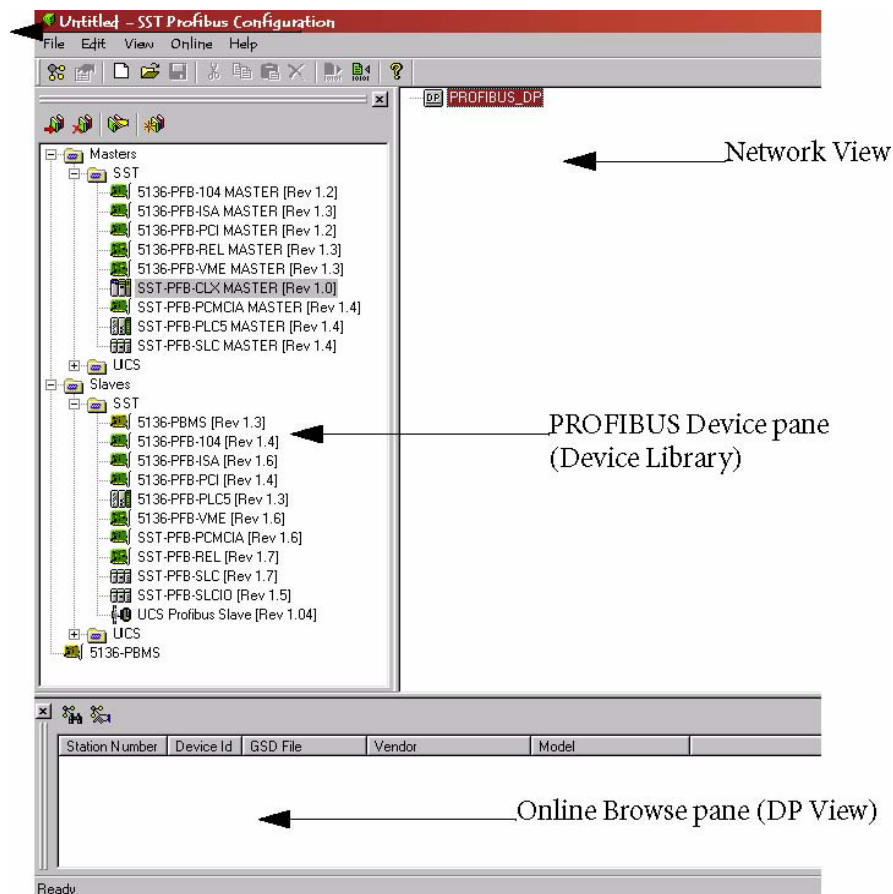

5.2.1 Configuring the SST-PFB-CLX-RLL Card as a DP Master

1. Click the Windows  button.
2. Navigate to the SST PROFIBUS Configuration option to run the SST PROFIBUS Configuration Tool.
3. Select File > New to create a new configuration.
 - To open the Device library (left-most pane), select View > Library. This pane appears by default in the upper left-hand side of the window.
 - To open the Online Browse pane or DP view, choose View > Online. This pane appears by default at the bottom of the window.
4. Locate and select the SST-PFB-CLX-RLL Master device in the Device library (left-most pane).

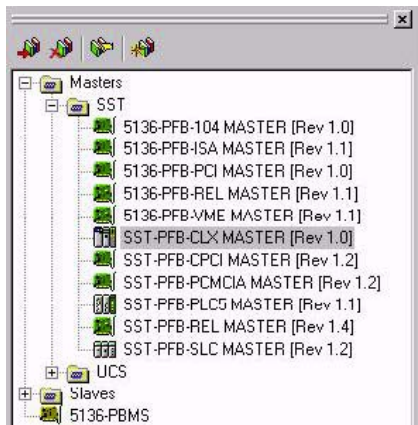

5. To add this Master device to the Network view:

- Drag and drop it into the Network view.

OR:

- Click on the Add to Network  icon on the main toolbar. A Configuration window displays for the selected device.

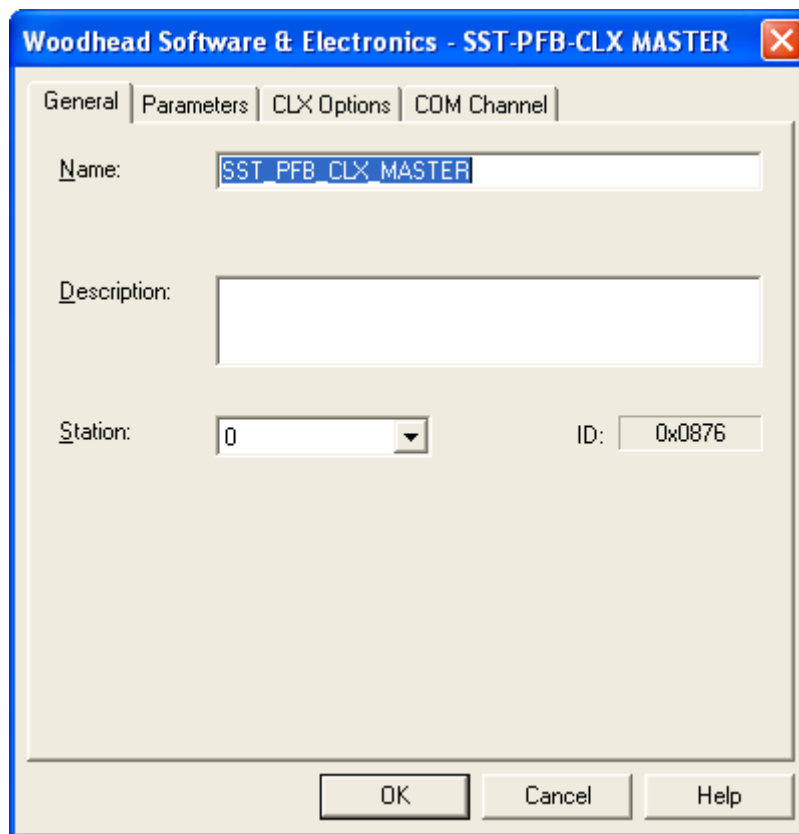

6. Select the station number in the Station field on the General tab for the selected Master.

7. Select the CLX Options tab.

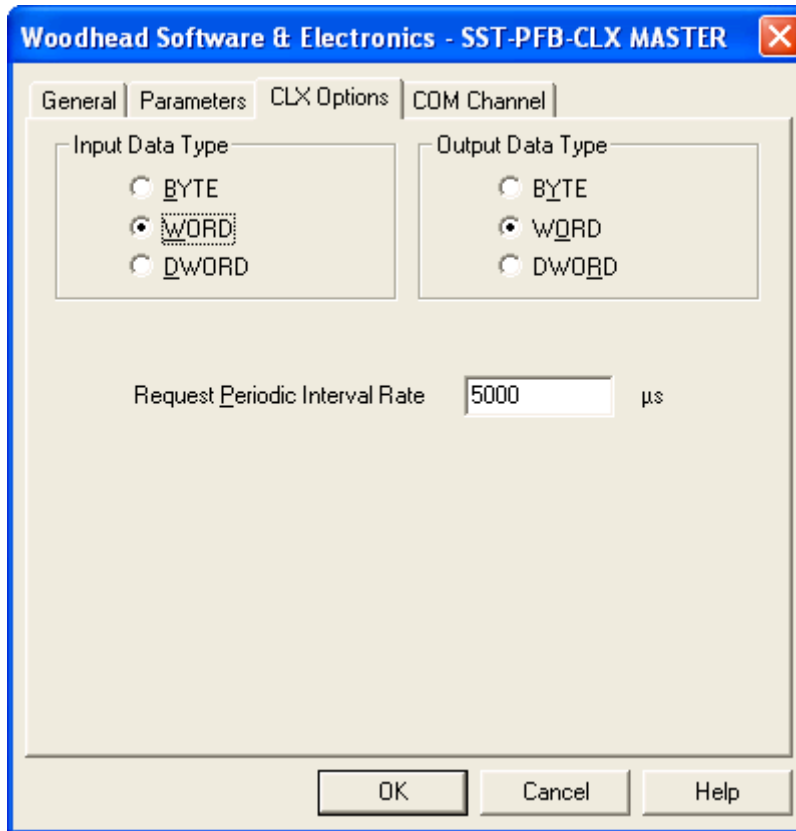

8. Select the corresponding radio button for the data type in the Input and Output Data Type panes. WORD is the default and preferred data type for PROFIBUS. If you are using PlantScape, select the BYTE radio button for the Input and Output data types.

- Set the RPI time to match the RPI configured in RSLogix (refer to Section 5.1.1, [Configuring Through RSLogix 5000](#), in the Request Periodic Interval field for the PROFIBUS ControlLogix system. Ensure that you select the Request Periodic Interval checkbox. For the PlantScape system, set the RPI time to 5 ms or higher if you are using it in the Local rack. If you are using it in the Remote rack, set it to 12.5 ms. or higher.

Note

This setting must match your RPI value in the I/O configuration for the scanner in the RSLogix 5000 program. If you are using the PlantScape Control Builder, make sure that the Update Interval (PUBRATE) field defined in the PBIM_SST Block (in the Project tree under I/O) matches the RPI configured in your SST PROFIBUS Configuration.

- Select the COM Channel tab to configure the connection. For details on configuring an RSLinx connection, refer to Section 12.3, [Configuring the RSLinx Connection](#).

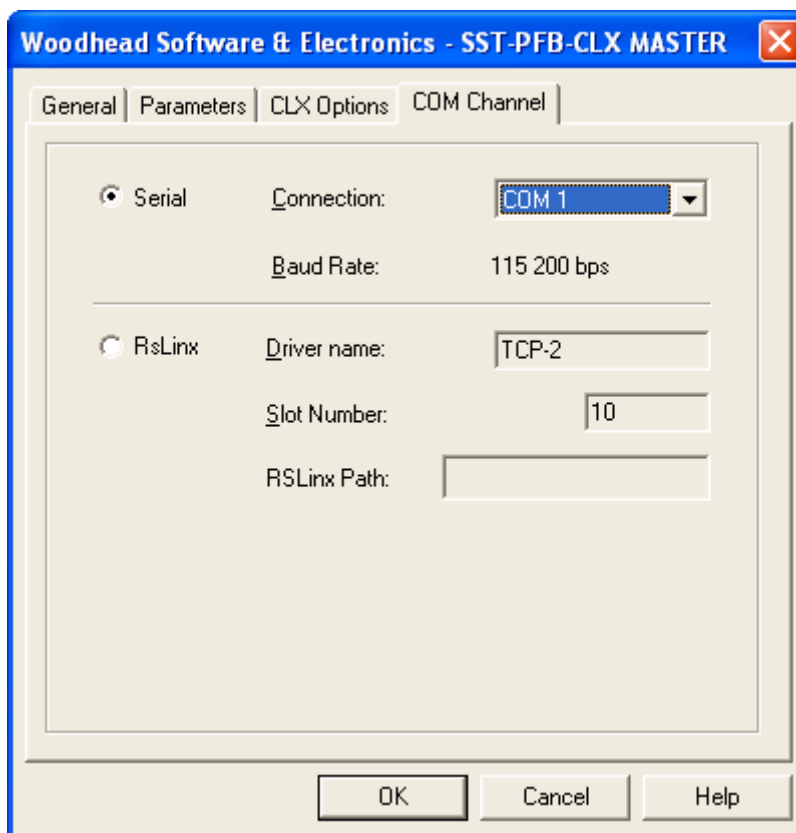

11. Select the COM port you want to use to download the Master Configuration from the Connection: field.
12. Click OK to save the setting. The Master device is added to the Network view (right-most pane).

Note

To edit device properties, right-click on the device and choose Properties from the shortcut menu or select the device from the Network view and select the Properties icon  on the main toolbar.

13. Find and select your slave device from the Device library. If your slave device is not listed:

- a) Click on the New Device icon  in the Device library to add the GSD file for your device. The Add PROFIBUS Devices window opens.

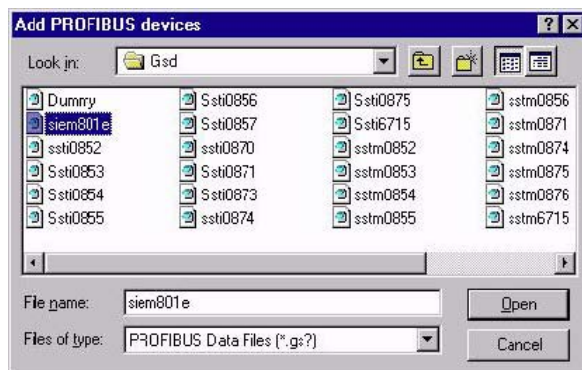

b) Locate the GSD file and click Open.

Note

A GS* file should have been supplied with your slave device. If not, contact the vendor or search for it on the internet at:

<http://www.PROFIBUS.com/libraries.html/>

* signifies the language

The GSD file is added to the Device library (left-most pane).

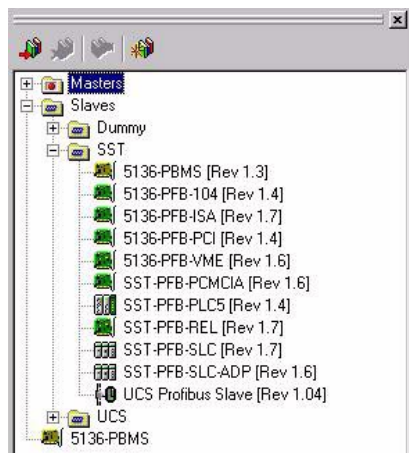

14. You can now add the device to the Network view in one of two ways.

- If you are connected to your PROFIBUS network, use the Online Browse feature to search for your slaves on your network. Refer to Section 5.2.2, [Online Browsing with DP View in the SST PROFIBUS Tool](#), for detailed information on how to perform this procedure.
- If you are not connected to your PROFIBUS network, you can do the following:
- Drag and drop each slave to the network view under the Master device
- Click on the Add to Network icon  on the main toolbar to display a configuration window for the selected slave. By default, this window displays the General tab.

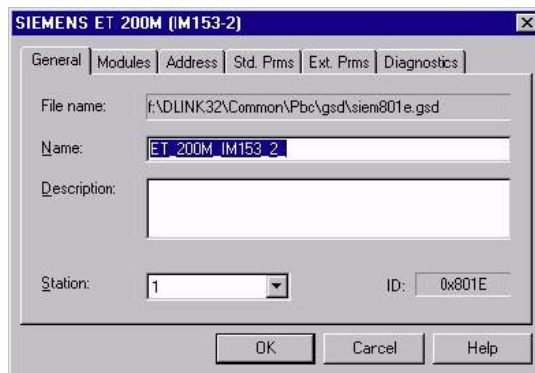

15. Set the station address of the slave in the Station field.

16. Select the Modules tab.

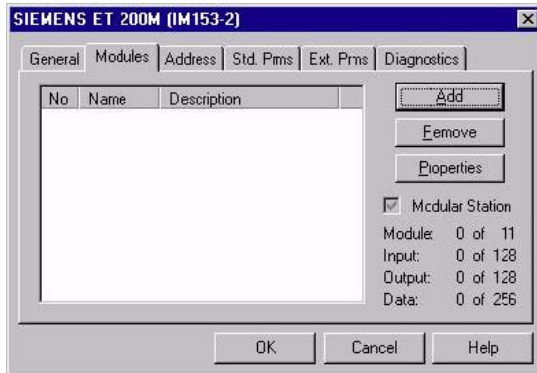

If your slave is modular, insert the modules that your slave device uses. To do this, select the Add button to display the Add Modules window.

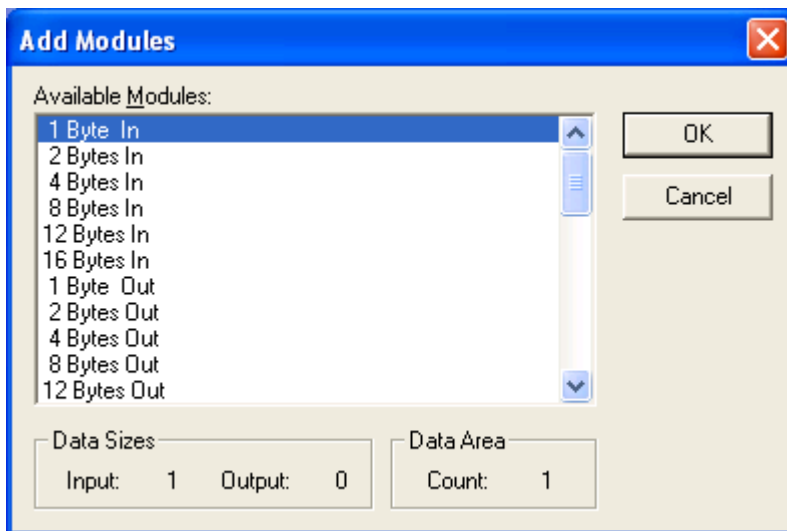

If your slave is not modular (compact device), the modules have already been configured.

17. Select the module you want the slave to use.

18. Select OK to set the module and return to the Slave Properties window.

19. Select the Address tab and assign input and/or output address(es).

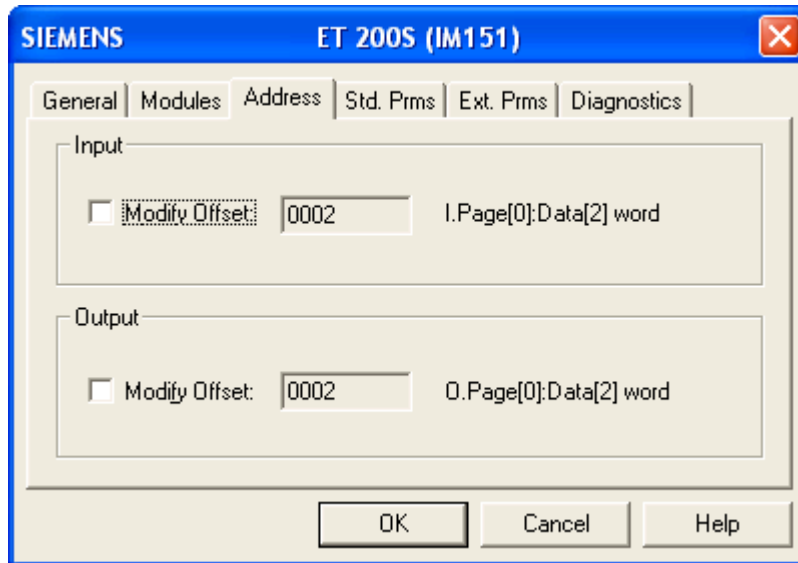

You have the option of using the default values that display in the Modify Offset fields or selecting the Modify Offset checkboxes and entering your own values.

Note

The first four bytes of input and output arrays are reserved for handshaking.

There are 4 input and 4 output pages (0 – 3) for data mapping. The available sizes are 496 bytes for each input page, and 492 bytes for each output page. For the range of data offsets that can be used, refer to Chapter 13, [I/O Expansion](#).

You may now need to configure the slave and module parameters.

20. Select the Ext. Prms tab (if it exists).

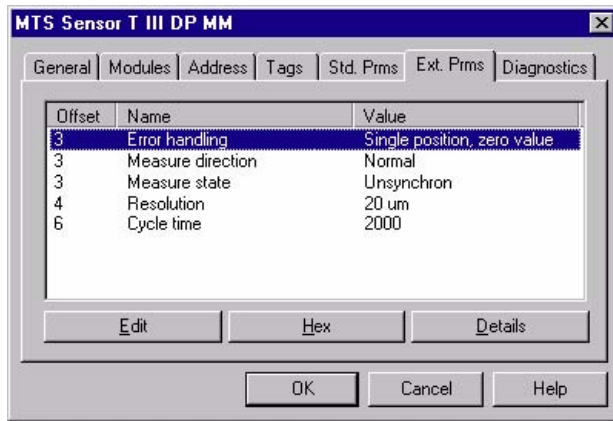

You can also select the following buttons:

- **Edit** - Allows you to change value of parameter. You can also double-click on a parameter to edit.
- **Hex** - Displays parameters data in hex format
- **Details** - Displays parameter characteristics
- **Offset** - Parameter byte offset. First parameter starts at offset 0
- **Name** - Parameter name
- **Value** - Displays as text (where available) or a numeric value

21. Configure any necessary parameters. You may now need to configure the module parameters.

22. Select the Module tab.

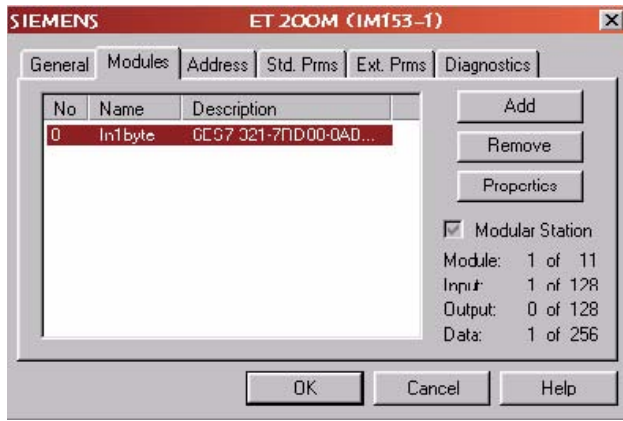

23. Select the module that needs parameterization and select Properties. The Data Area Properties window opens, with the General tab displayed.

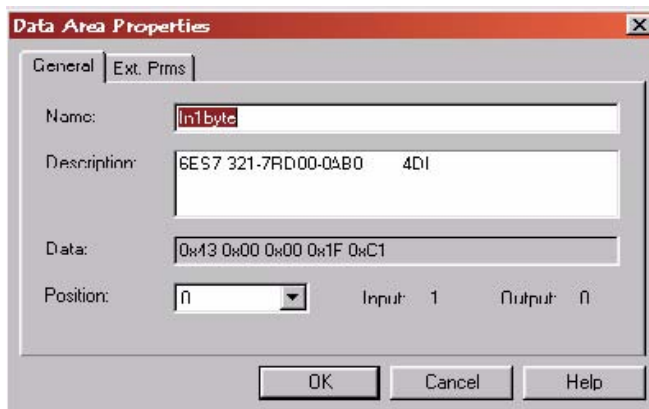

24. Select the Ext. Prms. tab (if it exists) and set the parameters according to your device.

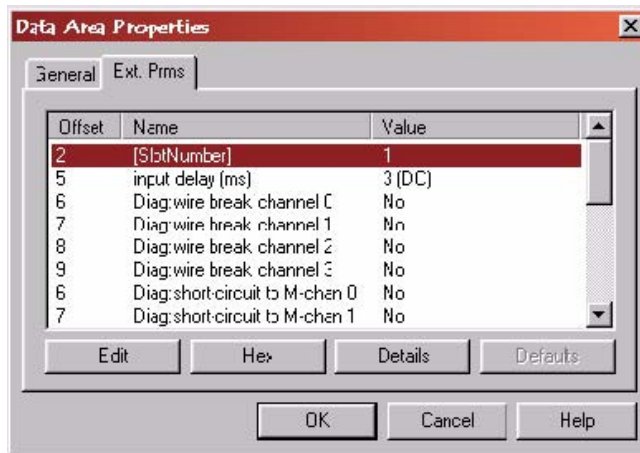

25. Select OK.

26. Repeats steps 13-25 for each slave device on your network.

27. To set the parameters for your network, right-click on the highest level of the Network view (default is PROFIBUS_DP) and choose Properties from the shortcut menu. The Network window displays (opens in General tab), allowing you to set the Baud Rate and other parameters found in the Timing and Parameters tabs.

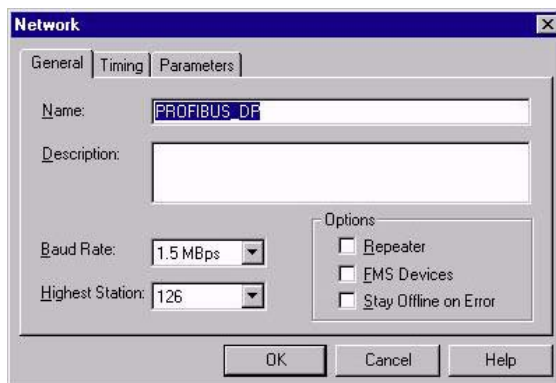

28. Configure the following parameters according to your PROFIBUS network.

- **Name** - Name of the network
- **Description** - Description of the network
- **Baud Rate** - Baud rate of the PROFIBUS network
- **Highest Station** - Highest allowed station address for any active station on the network. The highest station affects how much time is spent soliciting for new nodes.
- **Options** - These affect the network parameters that the Configuration Tool assigns:
- **Repeater** - indicates whether or not there are any repeaters on the network.
- **FMS Devices** - indicates whether or not there are any FMS devices on the network.
- **Stay Offline on Error** - indicates whether or not the card stays offline when Token Error Limit or Response Error Limit is exceeded within 256 token cycles.

29. Once you finish setting the parameters, select OK to save the new settings.

30. Chose File > Save to save your configuration (.pbc file). The Save As window displays.

31. Specify a filename and location for your configuration and select Save. This saves your project as a .pbc file.

32. To download your configuration, refer to Section 5.3, [Downloading to the Scanner](#).
 33. You now have the option of exporting your configuration to a binary (.bss) file using one of the following methods:
 - Select Edit/Export Binary... to export your configuration to a (.bss) file
- OR
- Right-click on the SST-PFB-CLX-RLL Master and select the Export Binary... option from the shortcut menu.

5.2.2 Online Browsing with DP View in the SST PROFIBUS Tool

1. Verify that the CLX PLC is in Program mode or the PBIM block with the Clear mode enabled is inactive in the PlantScape Control Builder.
2. If you're using a serial connection, connect your null modem cable between the scanner's serial port and your PC COM port and verify that you are connected to the PROFIBUS network. If you're using an RSLinx connection, refer to Section 12.3, [Configuring the RSLinx Connection](#) for details.

3. Select the Network Search Properties  icon. The DP View window displays.

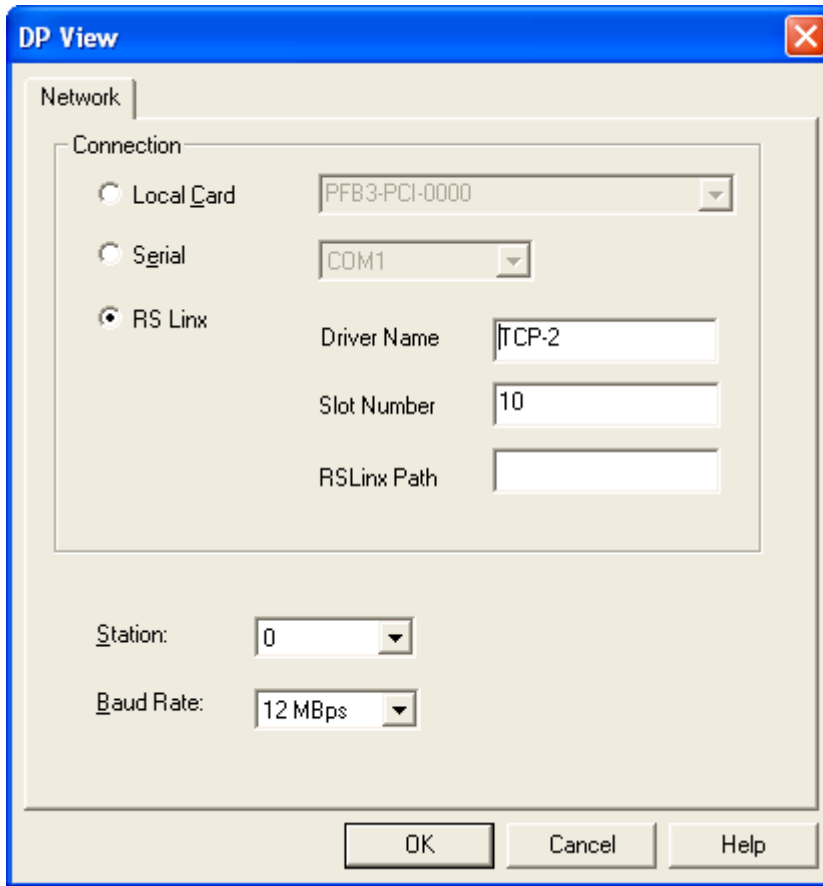

4. Configure the network by specifying the following:
 - **Local Card** - Default radio button selection only. Select the Serial radio button.
 - **Serial** - Select this radio button for serial communication. This is the COM port to which your serial cable is connected.
 - **RSLinx** – If you have RSLinx Professional installed, specify the Driver Name and the scanner module slot in the rack. For more details, refer to Section 12.3, [Configuring the RSLinx Connection](#).
 - **Driver Name** – Name of the RSLinx Driver set up to communicate over Ethernet with the scanner module
 - **Slot Number** – location of the scanner module in the rack
 - **RSLinx Path** – If the scanner is in a remote rack, this is the relevant path. For more details, refer to Section 12.3, [Configuring the RSLinx Connection](#).
 - **Station** - Set a unique station number, one not used by any of the slaves on the network
 - **Baud Rate** - Slaves that do not support the selected baud rate will not be detected
5. Select OK to save your settings.
6. Select the Search for Slave  icon when you are ready to browse. Slaves that have been detected display in station address order, as shown:

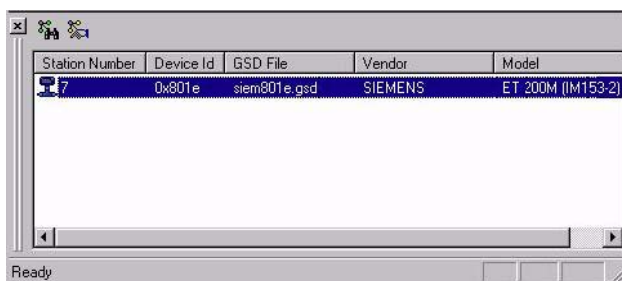

7. Right-click on each slave to assign its GSD file. A shortcut window displays with the following options:
 - **GSD Files** - Displays GSD file(s) found with the corresponding slave ID and a default-generated GSD file, in case no ID match found
 - **Export GSD** - Export a GSD file that will be saved with a new name, which by default is the station number-slave ID
 - **Edit GSD** - Edit the selected GSD file. The generated GSD is the default if another GSD file is not selected. Here you can specify the vendor and model name, slave-specific options such as freeze, sync, auto baud and set slave address; and user parameters.
 - **Properties** - Displays module information for the slave

Note

To create a configuration with these slaves, you must first have a Master in your configuration and then you can drag over the slaves from the DP library to your Network view.

8. Select the GSD File from the shortcut menu.

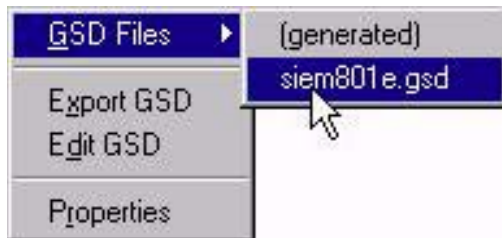

- Drag and drop each slave from the DP library to the Network view, underneath the Master. You may be prompted with the following window to select the correct I/O modules for the slave.

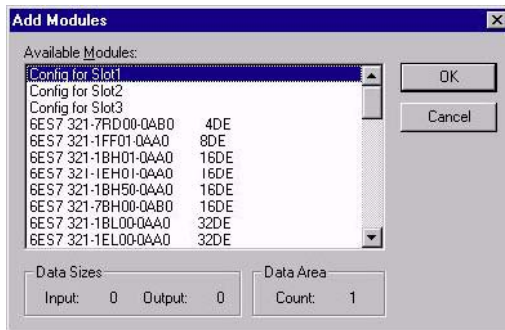

- Select OK. The slave is then added and appears in your Network view.

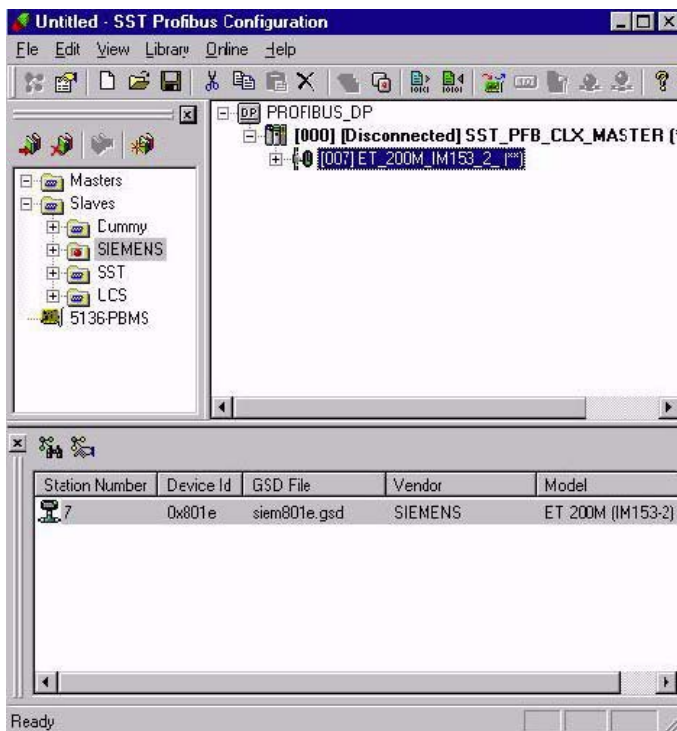

11. Right-click on the slave in your Network view.
12. Select Properties from the shortcut menu to display the Slave Properties window.

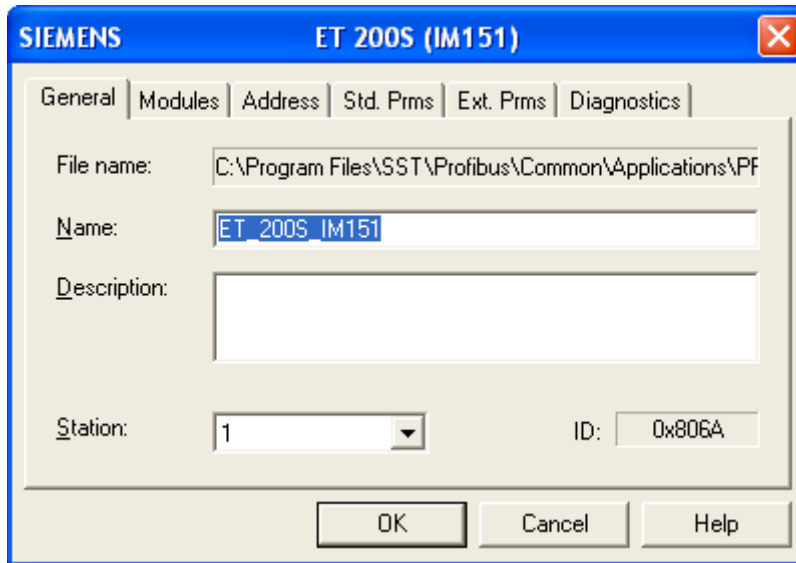

13. Select the Address tab and assign the I/O offset(s).

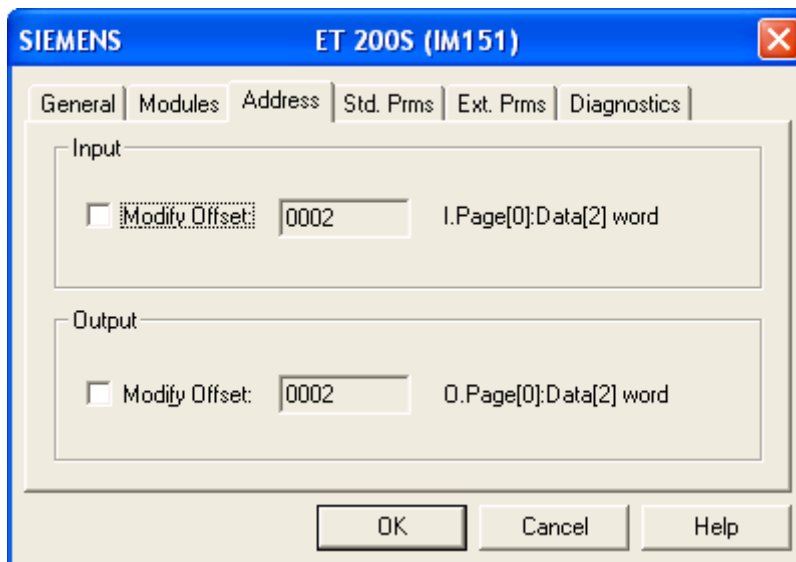

You have the option of using the default values that display in the Modify Offset fields, or selecting each Input and Output Modify Offset checkbox and entering your own values.

Note

The first four bytes of input and output arrays are reserved for handshaking.

There are 4 input and 4 output pages (0 – 3) for data mapping. The available sizes are 496 bytes for each input page, and 492 bytes for each output page. For the range of data offsets that can be used, refer to Chapter 13, [I/O Expansion](#).

You may now need to configure the slave and module parameters.

14. Select the Ext. Prms tab (if it exists).

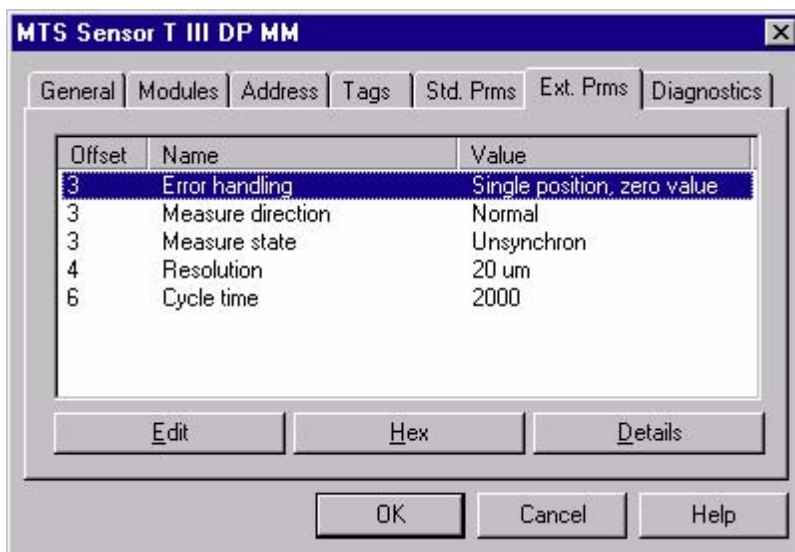

15. Configure any necessary parameters:

- **Edit** - Allows you to change value of parameter. You can also double-click on a parameter to edit it.
- **Hex** - Displays parameters data in hex format
- **Details** - Displays parameter characteristics
- **Offset** - Parameter byte offset. First parameter starts at offset 0.
- **Name** - Parameter name
- **Value** - Displays as text (where available) or a numeric value

You may now need to configure the module parameters. This is done via the Modules tab.

16. Select the OK button to close the Slave Properties window.

17. Repeat steps 8-15 until all of your slaves are configured and exist under your Master in the Network View.

18. Right-click on PROFIBUS-DP in the Network view to configure the Network Parameters (baud rate and so on), and select Properties from the shortcut menu. The Network window displays.

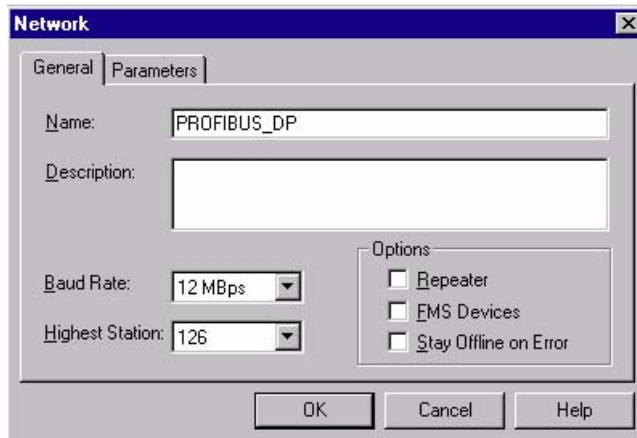

19. Configure the following parameters according to your PROFIBUS network:

- **Name** - Name of the network
- **Description** - Description of the network
- **Baud Rate** - Baud rate of the PROFIBUS network
- **Highest Station** - Highest allowed station address for any active station on the network. The highest station affects how much time is spent soliciting for new nodes.
- **Options** - These affect the network parameters that the Configuration Tool assigns
- **Repeater** - Indicates whether or not there are any repeaters on the network
- **FMS Devices** - Indicates whether or not there are any FMS devices on the network.
- **Stay Offline on Error** - Indicates whether or not the card stays offline when the Token Error Limit or Response Error Limit is exceeded within 256 token cycles.

20. Select OK to save the new settings.

21. Choose File > Save to save your configuration. The Save As window displays.

22. Specify a filename and location for your configuration and select Save. This saves your project as a .pbc file.

5.3 Downloading to the Scanner

5.3.1 Downloading the DP Master Configuration File to the Scanner

Use the serial CONFIG port on the front of the scanner to download configuration files to the scanner.

The serial cable for a standard PC COM port must have lines 2 and 3 swapped. No handshaking is required. Pins 2 and 3 are wired the same as a PC 9-pin COM port.

Figure 4: Serial Port Wiring

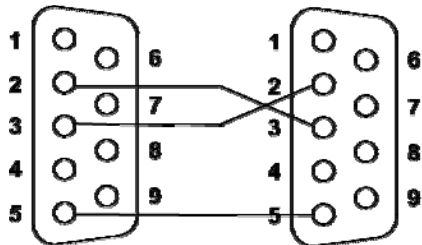

If you are using HyperTerminal, refer to Section 5.6, [Downloading the I/O Configuration to the Scanner Using HyperTerminal](#), for detailed information.

5.3.2 Downloading to the Scanner via the SST PROFIBUS Configuration Tool

1. Verify that the CLX PLC is in Program mode, or if you are using PlantScape, the PBIM block with the Clear mode enabled must be inactive in Control Builder.
2. Connect the modem serial cable between the PC COM port and the scanner serial port (top one).
3. In your Master configuration, right-click on Master to display the shortcut menu.

4. Select Connect from the shortcut menu. You can also select the first icon  above PROFIBUS-DP*. If you do not have a mouse, select Connect from the Edit menu.

Note

*Wait for the OK LED on the scanner to display green before connecting.

You may be prompted with a message indicating a configuration mismatch between what is in the scanner and your current PROFIBUS project. In this case, select Yes to retain your configuration.

Any configuration mismatches are listed under the Master status.

5. Load the configuration to the Master through one of the following methods:

- Right-click on the Master and select Load Configuration from the shortcut menu.

OR

- Select the Load configuration  icon in the toolbar. If the scanner is online, the following message displays:

—Card is online. Do you want to load configuration?

6. Select Yes to load your new configuration. The Master status now changes to the Configured Program mode.

Your scanner is now configured and ready.

7. Right-click on the Master and select Disconnect from the shortcut menu to disconnect from the network.

5.3.3 Monitoring the Scanner via the SST PROFIBUS Configuration Tool

1. Verify that the scanner is online by switching the CLX PLC to Run mode, or if you're using PlantScape, ensure that the PBIM block with Clear mode enabled is active in Control Builder. Both the COMM (green) and SYS (red) LEDs should be ON.
2. Switch the CLX PLC back to Program mode. For PlantScape, ensure that the PBIM block is inactive with the Clear mode enabled.
3. To connect to the Master in your PROFIBUS configuration, right-click on the Master.
4. Select Connect from the shortcut menu.

Note

You may get a message indicating a configuration mismatch. Select YES to retain and download the configuration.

5. Select the Online  icon in the toolbar to place the scanner online. The master should now display either:

OR

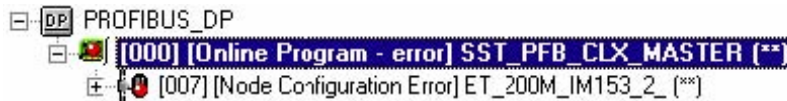

If this displays, refer to Section 5.3.5, [Diagnosing Slave Errors in the SST PROFIBUS Configuration Tool](#).

Caution

Do not switch the CLX PLC to Run mode or activate the PBIM block in PlantScape while monitoring the scanner in the Configuration Tool. This may result in unrecoverable serial communication failure.

5.3.4 Reconnecting to the Scanner when it's Already Configured and Online

1. Switch the CLX PLC to Program mode, or if you're using PlantScape, ensure that the PBIM block with the Clear mode enabled is inactive in Control Builder.
2. To connect to the Master in your PROFIBUS configuration, right-click on the Master.
3. Select Connect from the shortcut menu.

Note

You may get a message indicating a configuration mismatch. Select YES to retain the configuration and download the configuration. Select the Online icon in the toolbar to go online.

Caution

If the only difference between your offline and online configuration is slave data offsets, you will not get a Configuration Mismatch status for the Master. You can fix this by re-downloading the configuration.

OR

If this displays, refer to Section 5.3.5, [Diagnosing Slave Errors in the SST PROFIBUS Configuration Tool](#), for further information.

5.3.5 Diagnosing Slave Errors in the SST PROFIBUS Configuration Tool

1. To diagnose slaves in error (Red status), right-click on the slave with the error.

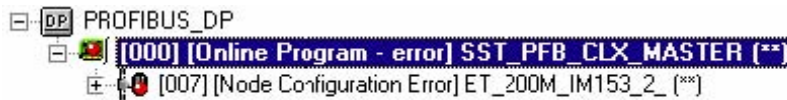

2. Select Diagnostics from the shortcut menu.

A Slave Diagnostics window displays, indicating the errors specific to that slave.

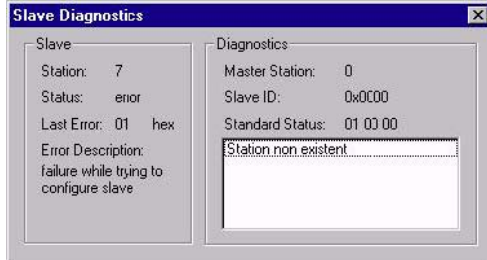

3. Troubleshoot your slave errors as required (refer to Section 5.4, [Troubleshooting](#)). Once you have verified that all errors have been corrected, right-click on the Master and select Disconnect from the shortcut menu.

5.4 Troubleshooting

Station Non Existent

Check the slave's PROFIBUS interface to ensure that it is powered on and connected to your network. Ensure that the slave supports the configured baud rate. Also, verify that you are using the Correct GSD file for the slave device by checking the slave's part number.

Configuration Data Fault

Check that the I/O modules are configured in the order they appear in the slave device and that the I/O modules match the exact description of the modules you selected (i.e., module serial number).

Station Not Ready

If there are still outstanding errors, this is always present. Also, you may be trying to scan the slave too quickly. This may be caused by using a wrong GSD file.

Extended Diagnostic Data

This is device specific. Retrieve the data by requesting the slave diagnostics in your RSLogix 5000 sample program. Extended diagnostic data starts at byte 7 of the slave diagnostics. Compare the values with the descriptions that may be available for the slave by viewing the slave's properties and selecting the Diagnostics tab in the Configuration Tool.

Function Not Supported

The slave does not support commands like SYNC or FREEZE coming from the Master. Check that you are using the correct GSD file.

Invalid Slave Response

This usually occurs when the slave is returning more diagnostic information than the Master can handle. Check your GSD file.

Parameter Fault

This usually means an incorrect Indent - Number or Invalid parameter sent to the slave. Check that you have set the slave and module parameters correctly by selecting the Ext. Prms. tab under the slave/module's properties.

Master Lock

The DP slave has been parameterized by another Master. Take the controlling Master offline.

Param/Config Required

This remains present until the parameterization has completed properly. You may be using the incorrect GSD file or you haven't set the slave and module parameters to the correct values. Check the slave and module parameters by selecting the Ext. Prms. tab under the slave/module's properties.

Static Diagnostics

Check your slave diagnostic data in the scanner status area using the RSLogix 5000 sample Ladder Logic, which already includes the logic to retrieve this. Write xx05 (xx = station number) to the CMD Argument register (Local:Slot:O.Data [1]). The slave diagnostics display, starting at Local:Slot:S.Data [59].

DP Slave Set

This is OK and is set by the slave.

WatchDog

This is OK and should be set when the slave status is OK.

Ext Diags Overflow

More Diagnostic data is being returned from the slave than what is specified in its GSD file. You may be using an incorrect GSD file.

5.5 Importing the DP Master Binary Configuration (.bss) Using the Configuration Tool

1. Select File > New.
2. Right-click on the Master in your Network view (right-most pane) and select Import Binary from the shortcut menu.

OR:

Select the Import Binary  icon from the toolbar. The Open window displays.

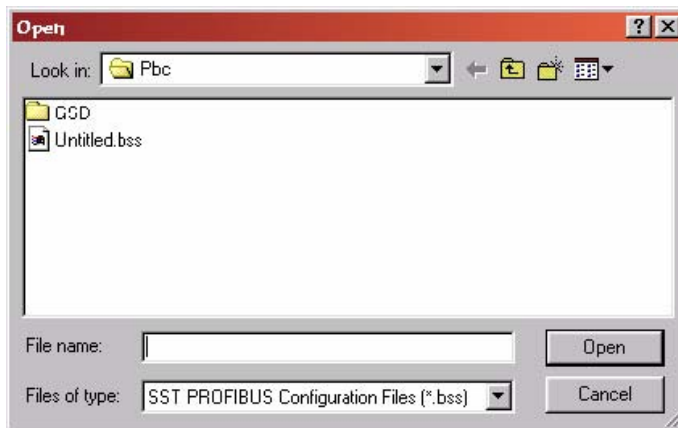

3. Select and open your .Bss file. The Import Wizard displays.

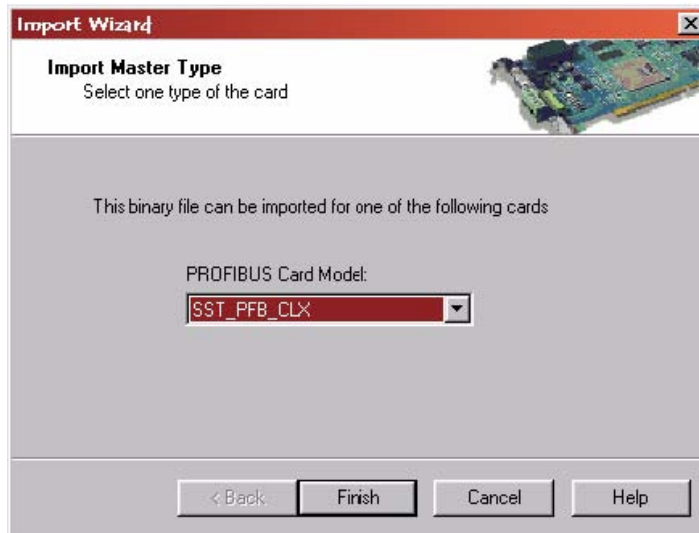

4. Select SST-PFB-CLX-RLL.
5. Select the Next > or Finish >> button. If you have multiple GSD files for the same slave in your binary configuration, select the Next > button and follow the process to assign the correct GSD file to the slave.
6. When you are done, select Finish >>.
7. Select File > Save.

5.5.1 Uploading the DP Master Configuration File from the Scanner Using the SST PROFIBUS Configuration Tool

Note

Firmware versions earlier than 5.01 Build 3 do not upload manually set data offsets properly.

1. Verify that you are connected to the scanner module via a serial cable or RSLinx. For an RSLinx connection, go to the Communications menu in RSLinx and select RSWho. You can upload the configuration while you are online or offline.
2. Select File > New.
3. Drag and drop the SST-PFB-CLX-RLL scanner device from the Device Library (upper left-hand side) into the Network view. The Master Properties window displays.

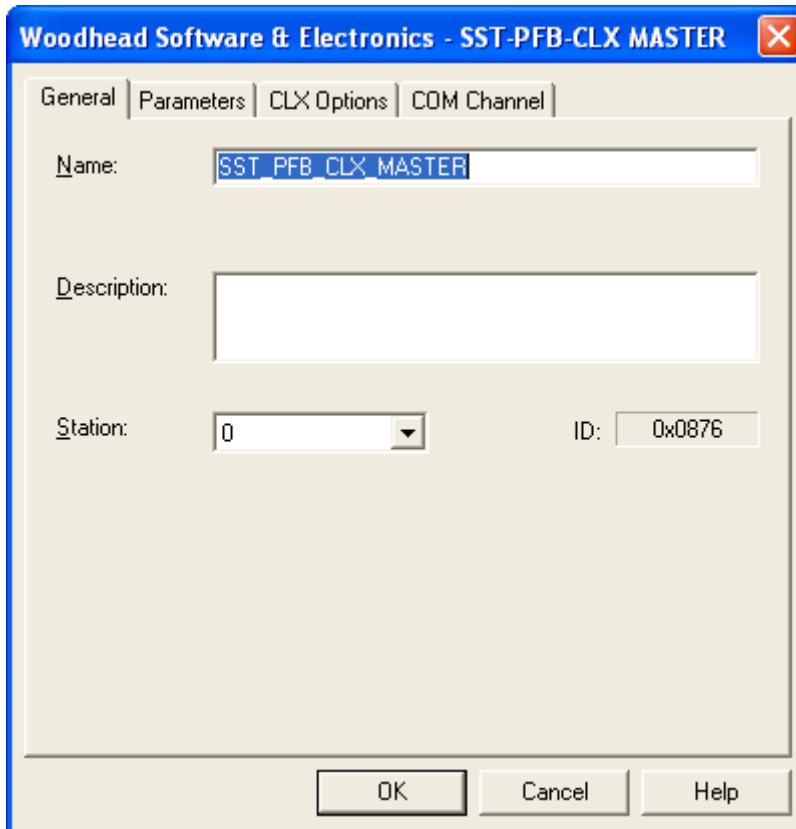

4. Select the COM Channel tab.
5. Specify the COMM port or RSLinx connection you want to use. For an RSLinx connection, specify the Driver Name and scanner module slot in the rack. For more details, refer to Section 12.3, [Configuring the RSLinx Connection](#).

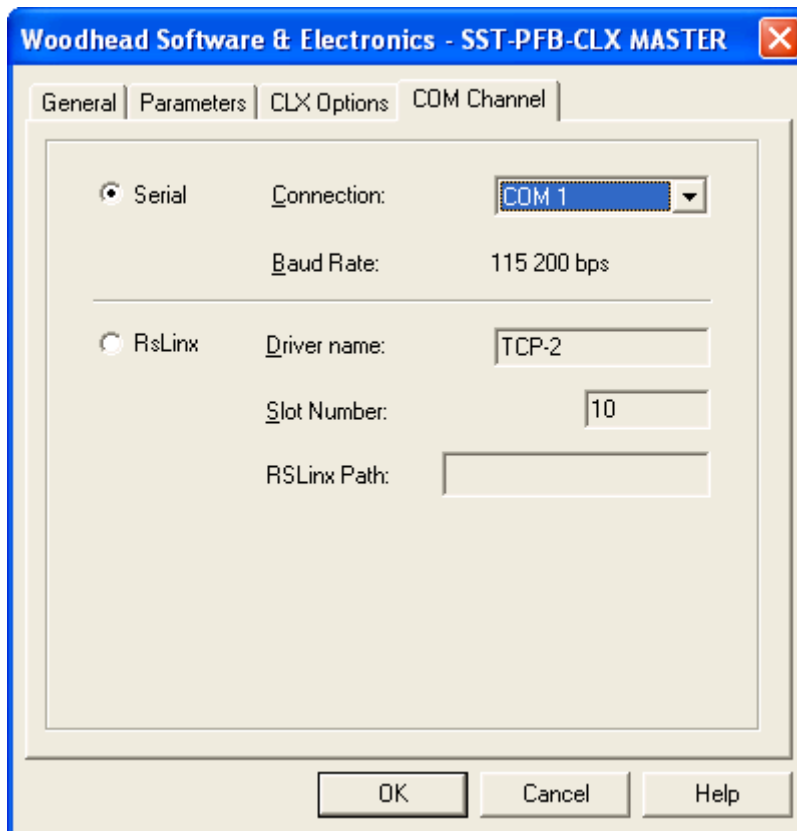

6. Select OK to save the setting.
7. Right-click on the Master and select Connect from the shortcut menu.
8. Select NO in response to the message —“Do you want to ignore configuration?”. You may be prompted to go through the Configuration wizard to assign the correct GSD files.
9. Select Finish if you went through the Configuration wizard process. You can now save this uploaded configuration as a .pbc file.
10. Select File > Save, assign a filename and location, and select Save.
11. Right-click on the Master and select Disconnect from the shortcut menu.

5.6 Downloading the I/O Configuration to the Scanner Using HyperTerminal

If you are using HyperTerminal, here is how to set up a connection:

1. Start HyperTerminal and create a new connection.
2. For Connect using:, select Direct to Comn, where "n" is the serial port you are using.
3. Select 115200 Bits per second, 8 Data bits, set Parity to None, select 1 Stop Bit, and set Flow control to None. You should now be able to communicate with the scanner serial port.
4. Connect to the serial port using your communication software. The scanner serial port supports any baud rate from 9600 baud to 115 Kbaud, with no parity, 8 data bits, 1 stop bit and flow control set to None. The scanner automatically detects the baud rate you are using.

Note

When configuring the scanner, the CLX PLC must be in Program mode, or if you're using PlantScape, the PBIM block with the Clear mode enabled must be inactive in Control Builder.

5. Type an asterisk (*) to get the scanner's attention. You may need to type several asterisks (*) to let the scanner auto-detect the baud rate being used. The scanner displays the message:

```
Copyright (c) 1995-2000 SST/Woodhead Canada Ltd.For SST-PFB-CLX-RLL CardVersion  
x.xxReading Configuration from FLASH...
```

Note

If the module has no configuration in flash, one of two possible warning messages may be displayed in Hyperterminal:

- With no connection to the CPU, the error will be:
Reading Configuration from FLASH...
Error '23' while Reading FLASH
- With a connection to CPU, the error will be:
Reading Configuration from FLASH...
Error '20' while Reading FLASH

Once a configuration is saved in flash, these errors will no longer occur.

A greater than symbol (>) prompts you at the terminal.

The scanner is now in Config mode. While in Config mode, the scanner COMM and SYS LEDs flash amber alternately. You cannot put the scanner online until you exit from Config mode.

6. Issue the RecBssXmodem command, then initiate an XModem file download from your communication software. Refer to the documentation supplied with your Communication software for more detailed information.

7. Type Exit to end the Serial communication if prompted with:

Configuration has changed. Do you want to UPDATE PLASH? (y/n)

8. Type "y" and press ENTER to accept.

Note

When you download a Configuration file to the scanner, the configuration is stored in memory on the scanner. Use the UpdFlash command to store the configuration into flash memory.

5.6.1 Listing Available Commands

Once you are talking to the scanner, type `Help` at the terminal to view a summary of the available commands. Not all available commands are listed in the main Help. There are several additional Help commands to show the other commands.

The following table lists commonly used serial port commands:

Table 9: Commonly Used Port Commands

Command	Description
HelpNet	Lists commands to set network parameters.
HelpMas	Lists commands related to DP master operation.
ShowNet	Displays network parameters.
ShowMas	Displays the DP master configuration.
UpdFlash	Stores the current network and DP master configuration into flash memory.
Ver	Displays the version number of the firmware running on the scanner.
RecBssXmodem	Receives a DP master configuration exported as a binary file from the SST PROFIBUS Configuration Tool. Initiates the download of your DP master Binary configuration exported from the SST PROFIBUS Configuration Tool.
Exit	Exits terminal mode and places the module in offline configuration state.

5.6.2 Exiting Config Mode

To exit Config mode and let the scanner complete its start-up, issue the Exit command. You must do this before the scanner can be put online. The scanner turns off both LEDs when it is no longer in Config mode.

If there have been changes to the Configuration, the scanner will ask you whether you want to store those changes in flash before you exit.

5.7 Errors

5.7.1 Network Parameter Errors

The following status errors may occur when setting the Network parameters. Values are in hexadecimal.

Table 10: Network Parameter Errors

Value	Error Type
02h	STS_BAD_BAUD
03h	STS_BAD_STN_ADR
04h	STS_BAD_HI_STN_ADR
05h	STS_BAD_TOK_ROT
06h	STS_BAD_SLOT_TME
07h	STS_BAD_IDLE_1
08h	STS_BAD_IDLE_2
09h	STS_BAD_RDY_TME
0ah	STS_BAD_QUI_TME
0bh	STS_BAD_GAP_UPD
0ch	STS_BAD_TOK_RETRY
0dh	STS_BAD_MSG_RETRY
0eh	STS_BAD_TOK_ERR_LIM
0fh	STS_BAD_RSP_ERR_LIM
10h	STS_BAUD_DET_ERROR

5.7.2 Binary File Configuration Errors

The following errors occur when configuring the scanner using a binary file generated by the Configuration Tool and downloading it through the HyperTerminal. Error 23h typically occurs when new firmware was just loaded. Issue the ClrMas command and try to download again.

Table 11: Binary File Configuration Errors

Value	Error Type
20h	STS_CFG_BAD_CHK_PATTERN
21h	STS_CFG_BIN_TOO_SHORT
22h	STS_CFG_BIN_TOO_LONG
23h	STS_CFG_BAD_CHKSUM
24h	STS_CFG_INVALID_CPU_HDR
25h	STS_CFG_INVALID_SLV_REC_TYP
26h	STS_CFG_RX_OVERFLOW
27h	STS_CFG_TX_OVERFLOW
35h	STS_CFG_MAS_EXT_ALLOC_ERROR

5.7.3 Flash Programming Errors

The following errors may occur when programming flash memory.

Table 12: Flash Programming Errors

Value	Error Type	Meaning/Description
30h	STS_CFG_NO_CONFIG	No configuration present to program into flash
31h	STS_FLASH_BAD_ID	Internal flash error
32h	STS_FLASH_ERASE_ERR	Internal flash error
33h	STS_FLASH_PROG_ERR	Internal flash error
34h	STS_FLASH_VRFY_ERR	Internal flash error

5.7.4 Fatal Errors

The following are fatal errors. You must power down the system and restart to clear these errors.

Table 13: Fatal Errors

Value	Error Type	Meaning/Description
80h	STS_CFG_INTERNAL_ERROR	Internal error
81h	STS_OUT_OF_APBS	Out of application blocks
83h	STS_HEAP_ALLOC_FAIL	Internal error
84h	STS_SH_HEAP_ALLOC_FAIL	Internal error

If the status register contains STS_CFG_INTERNAL_ERROR (80h), there has been an internal error on the scanner. Record the contents of the errInternal and errArg registers and contact Technical Support (refer to Section D.3, [Technical Support](#), for details). When the Data Type is INT, these two status registers are located in the high byte of Word offset 24 and the low byte of Word offset 25 in the Status area

5.8 Running the Scanner

Warning

Attempting to upload while the CLX PLC is in RUN mode or the PBIM block is activated and Run mode is enabled in Control Builder may result in unrecoverable serial communication failure.

With the CLX PLC in RUN mode or the PBIM block activated and Run mode is enabled in Control Builder, the scanner scans the PROFIBUS I/O network in synchronized mode. Your PROFIBUS scantime matches the Module's RPI time (configured in RSLogix 5000 for the SST-PFB-CLX-RLL module).

You can now begin accessing the data at the addresses that have been assigned to your slaves in your Master configuration.

5.8.1 CLX Modes

The scanner's mode of operation follows the CLX PLC mode of operation (Program, Test, Run).

- When the CLX is in Program mode, the scanner outputs are off and inputs hold their last state. Also, the PROFIBUS scanner is no longer synchronized to the RPI time.
- When the CLX is in Test mode, inputs are read and updated but outputs are off. Also, the PROFIBUS scanner is no longer synchronized to the RPI time.
- When the CLX is in Run mode, the scanner updates inputs and outputs and is synchronized to the RPI time.

5.8.2 PBIM Modes

The scanner's mode of operation follows the operation state of the PBIM block in Control Builder (Active or Inactive).

- When the PBIM Block is active with Clear mode enabled, the scanner outputs are off and inputs continue to get updated. Also, the PROFIBUS scan is no longer synchronized to the RPI time.
- When the PBIM Block is active with Run mode enabled, the scanner updates inputs and outputs and is synchronized to the RPI time.
- When the PBIM block is inactive, the scanner input and output areas in the Control Builder are not updated. As a result, the PROFIBUS scan is no longer synchronized to the RPI time.

5.9 SST-PFB-CLX-RLL I/O and Status Images

Specifically, the I/O interface consists of the following areas:

Table 14: ControlLogix Controller Interface Image

Area Description	Area Layout	Meaning/Description	Size
Output Area	<p>CMD Control Register</p> <p>High Byte (bits 8-15) is for controlling which input and output page are mapped into the Host Data table.</p> <p>Upper nibble of (bits 12-15) is for changing the Output Page. Write value 0 – 3 to change to that page.</p> <p>Lower nibble of (bits 8-11) is for changing the Input Page. Write value 0 – 3 to change to that page.</p>	Issue a command to scanner	16 bits
	<p>CMD Argument (low byte, bits 0 -7)</p> <p>(High Byte (bits 8 – 15) is only required for commands that require an additional parameter "station address". These are:</p> <p>Get Slave Diagnostics PFB_DISABLE_SLAVE PFB_ENABLE_SLAVE PFB_GET_SLAVE_ID PFB_SET_SLAVE_ADDRESS</p>	<p>Scanner commands (Run mode, Clear mode, Offline, Online, Clear Counters, Get Slave Diagnostics, Acknowledge Slave Diagnostics):</p> <p>PFB_DISABLE_SLAVE, PFB_ENABLE_SLAVE, PFB_GET_SLAVE_ID, PFB_SET_SLAVE_ADDRESS)</p>	16 bits
	Output Data Area	PROFIBUS output data starts at word offset 2. 4 Pages of output Data are available in the module but only one page can be accessed at a time via the host.	246 x 16 bits
Input Data Area	<p>Module Status register (bits 0 -7)</p> <p>High Byte (bits 8-15) is for the firmware to copy the page number of the valid Input and Output data that is mapped into the host.</p> <p>Upper nibble (bits 12-15) is for the firmware to copy the page number of the valid output data that is mapped into the host.</p> <p>Lower nibble (bits 8-11) is for the firmware to copy the page number of the valid Input data that is mapped into the host</p>	Card status register	16 bits
	Module Cmd Reply register	Echo of CMD Argument above	16 bits
	Input Data Area	PROFIBUS input area starts at word offset 2. 4 Pages of Input Data are available in the module but only one page can be accessed at a time via the host.	248 x 16 bits
Status Area	Module Static Counters/ Error Counters	Indicates module behavior	48 x 16 bits

Area Description	Area Layout	Meaning/Description	Size
	Configured Slave Bit Array	1 bit is set for each of the 125 slaves	8 x 16 bits
	Configured Slave Status Bit Array	1 bit set for each slave that has OK status	8 x 16 bits
	Slave Diagnostic Buffer	Area to where the slave diagnostic data is dumped	122 x 16bits

Table 15: CMD Control Register (Local:Slot:O.Data[0])

Value, Hex	Meaning/Description
00	No Command in CMD Argument register
01	Issue the command that is in the CMD Argument register

Table 16: CMD Argument Register (Local:Slot:O.Data[1].0 - 7)

Value, Hex	Meaning/Description
00	No Command
01	PFB_BUS_RUN_MODE- Put PROFIBUS in run mode
02	PFB_BUS_CLR_MODE- Put PROFIBUS in clear mode
03	PFB_CLR_ERR_CNT- Clear counters in Status area
04	PFB_START_BUS- Put scanner online with PROFIBUS bus
05	PFB_READ_SLV_DIAGS- Read a slave station's diagnostic data. The station address of the slave from which to read diagnostics is in the most significant byte of this register. For example, reading from station 2 would require a value of 0205 hex in this register.
06	PFB_SLV_DIAG_ACK- Acknowledge a slave diagnostic update indication (see Local: Slot: S.Data [46] and Local: Slot: S.Data [47]).
07	PFB_STOP_BUS - Put scanner offline with the PROFIBUS bus
08	PFB_DISABLE_SLAVE- This command stops the Profibus Master from scanning the specified slave. The station address of the slave to be disabled is in the most significant byte of this register. For example, disabling station 5 would require a value of 0508 hex in this register.
09	PFB_ENABLE_SLAVE- This command re-enables a slave that has been previously disabled. The station address of the slave to be enabled is in the most significant byte of this register. For example, enabling station 5 would require a value of 0509 hex in this register.
0a	PFB_GET_SLAVE_ID- This command must be called before PFB_SET_SLAVE_ADDRESS in order to load the station address and slave ID of the station to be changed. The station address of the slave is in the most significant byte of this register. For example, to get the slave ID of station 126, a value of 7e0a hex is required in this register.
0b	PFB_SET_SLAVE_ADDRESS- Once PFB_GET_SLAVE_ID has been called, the user may set that slave's address with this command. The new station address is in the most significant byte of this register. For example, to change the slave ID of station 126 to 9, a value of 090b hex is required in this register.

Table 17: Changing Input Page (Local:Slot:O.Data[0].8 - 11)

Value, Hex	Meaning/Description
0-3	Change to that Input Page

Table 18: Changing Output Page (Local:Slot:O.Data[0].12 - 15)

Value, Hex	Meaning/Description
0-3	Change to that Output Page

Table 19: Module Status Register (Local:Slot:I.Data[0].0 -7)

Value, Hex	Meaning/Description
E0	Scanner is not online with PROFIBUS bus. Issue the PFB_START_BUS command to put it online.
E1	Scanner is online with the PROFIBUS bus.
E2	Scanner is in serial configuration mode. A terminal is being used to download PROFIBUS configuration files.
FF	The CLX processor has lost its connection to the scanner. All data in the Input and Status tables should be considered invalid.

Caution

The Module Status Register should be monitored for 0xFF in ladder code. If this condition occurs, the processor has lost the connection to the scanner and should assume a safe state.

Table 20: CMD Reply Register (Local:Slot:I.Data[1])

Value, Hex	Meaning/Description
00	No Command
01	PFB_BUS_RUN_MODE has been processed
02	PFB_BUS_CLR_MODE has been processed
03	PFB_CLR_ERR_CNT has been processed
04	PFB_START_BUS-Put has been processed
05	PFB_READ_SLV_DIAGS has been processed
06	PFB_SLV_DIAG_ACK has been processed
07	PFB_STOP_BUS has been processed

Table 21: Active Input Page (Local:Slot:I.Data[0]. 8 - 11)

Value, Hex	Meaning/Description
0-3	Current Input Page number that firmware has mapped to the Host

Table 22: Active Output Page (Local:Slot:I.Data[0]. 12 - 15)

Value, Hex	Meaning/Description
0-3	Current Output Page number that firmware has mapped to the Host

An example of the handshaking that occurs between the CMD Control (Local:Slot:O.Data[0]), CMD Argument (Local:Slot:O.Data[1]) and CMD Reply (Local:Slot:I.Data[1]) registers is provided in the sample program:

SSTPFBCLX_Preview_2_Example.ACD CLX PFB Scanner Status Array

Table 23: Structure of Status Area (Local:Slot:S.Data[])

Status Name	Meaning/Description	CLX Addr (INT16 Array)
PfbStatus	Card status register	Local: Slot: S.Data [00]
PfbModVer	CLXPROFI Module Version (ex. 0x0102 = 1.02)	Local: Slot: S.Data [01]
PfbMasSts	Global status for all master blocks	Local: Slot: S.Data [02].00-07
PfbStnAddr	PFB Local station address	Local: Slot: S.Data [02].8-15
PfbFmsSts	Global status for all FMS blocks	Local: Slot: S.Data [03].00-07
PfbMasCntrlCfg	DP Master options and configuration	Local: Slot: S.Data [03].8-15
Res1	Reserved	Local: Slot: S.Data [04]
ErrLanOffline	LAN encountered errors and went into offline state	Local: Slot: S.Data [05].00-07
Reserved	Reserved	Local: Slot: S.Data [05].08-15
DiagConf	Total confirmations (to requests from us) (MAS,LAY2,FMS)	Local: Slot: S.Data [06]
DiagInd	Total indications (requests to us) (MAS,LAY2,FMS)	Local: Slot: S.Data [07]
ErrNotOk	Total Not OK confirmations and/or indications (MAS,LAY2,FMS)	Local: Slot: S.Data [08]
DiagTokHldTime	Instantaneous token hold time in Tbits	Local: Slot: S.Data [09] (LSW) œ Local: Slot: S.Data [10] (MSW)
DiagMinTokHldTime	Minimum Actual token hold time in Tbits	Local: Slot: S.Data [11] (LSW) œ Local: Slot: S.Data [12] (MSW)
DiagMasterUpdate	Master I/O update cycles completed	Local: Slot: S.Data [13]
ErrMasErr	Master->DP slave communication errors	Local: Slot: S.Data [14].00-07
ErrReConfig	Master->DP went offline and had to be reconfigured	Local: Slot: S.Data [14].08-15
DiagMasScanTime	Instantaneous master scan time in microseconds	Local: Slot: S.Data [15] (LSW) œ Local: Slot: S.Data [16] (MSW)
DiagMasMaxScanTime	Maximum master scan time in microseconds	Local: Slot: S.Data [17] (LSW) œ Local: Slot: S.Data [18] (MSW)
ErrInvReqLen	Invalid request length errors	Local: Slot: S.Data [19].00-07
ErrFifo	FIFO overflow errors	Local: Slot: S.Data [19].08-15
ErrRxOverun	Receive overrun errors	Local: Slot: S.Data [20].00-07
ErrDbtTok	Double token errors (bad wiring or hardware)	Local: Slot: S.Data [20].08-15
ErrRespErr	Response errors (bad wiring or hardware)	Local: Slot: S.Data [21].00-07
ErrSyniErr	Syni errors (bad wiring or hardware)	Local: Slot: S.Data [21].08-15
ErrNetTout	Network timeout errors	Local: Slot: S.Data [22].00-07

Status Name	Meaning/Description	CLX Addr (INT16 Array)
ErrHsa	Station higher than HSA was heard	Local: Slot: S.Data [22].08-15
ErrStn	Duplicate Station Detected	Local: Slot: S.Data [23].00-07
ErrPasTok	Unable to Pass Token (bad wiring or hardware)	Local: Slot: S.Data [23].08-15
ErrLasBad	Active station list invalid (bad wiring or hardware)	Local: Slot: S.Data [24].00-07
ErrInternal	Internal Error Code (configuration error or runtime fault). Call Technical Support .	Local: Slot: S.Data [24].08-15
ErrArg	Additional information about the internal error code	Local: Slot: S.Data [25].00-07
ErrEventOverun	Event queue has overflowed	Local: Slot: S.Data [25].08-15
Reserved	Reserved	Local: Slot: S.Data [26]
pfbActStnList	Active Slave station bit table	Local: Slot: S.Data [27]- Local: Slot: S.Data [34]
pfbCfgStnList	Configured Slave station bit table below	Local: Slot: S.Data [35]- Local: Slot: S.Data [42]
Reserved	Reserved	Local: Slot: S.Data [43]
SlvStatus	Local slave status register	Local: Slot: S.Data [44].00-07
SlvError	Local slave error register contains error code	Local: Slot: S.Data [44].08-15
Reserved	Reserved	Local: Slot: S.Data [45]
MasDiagUpdate	A non-zero value here means a DP slave has updated diagnostic information	Local: Slot: S.Data [46]
MasDiagStn	The station address of the slave that updated diagnostics above	Local: Slot: S.Data [47]
DiagLen	The length of the slave diagnostic data to follow in the DiagDataBuffer	Local:Slot:S.Data[56]
DiagDataBuffer	The slave's diagnostic data. This is filled in using the PFB_READ_SLV_DIA GS described above.	Local:Slot:S.Data[59] to Local:Slot:S.Data[180] maximum

CLX PFB Scanner Status Array

Table 24: Active Slave Station List

Bit	15	14	13	12	11	10	9	8	7	6	5	4	3	2	1	0
Local:Slot:S.Data[27]	15	14	13	12	11	10	9	8	7	6	5	4	3	2	1	0
Local:Slot:S.Data[28]	31	30	29	28	27	26	25	24	23	22	21	20	19	18	17	16
Local:Slot:S.Data[29]	47	46	45	44	43	42	41	40	39	38	37	36	35	34	33	32
Local:Slot:S.Data[30]	63	62	61	60	59	58	57	56	55	54	53	52	51	50	49	48
Local:Slot:S.Data[31]	79	78	77	76	75	74	73	72	71	70	69	68	67	66	65	64
Local:Slot:S.Data[32]	95	94	93	92	91	90	89	88	87	86	85	84	83	82	81	80
Local:Slot:S.Data[33]	111	110	109	108	107	106	105	104	103	102	101	100	99	98	97	96
Local:Slot:S.Data[34]		126	125	124	123	122	121	120	119	118	117	116	115	114	113	112

When a logical 1 appears in one of the above bit positions, that slave station is configured and is returning no errors.

Table 25: Configured Slave Station List

Bit	15	14	13	12	11	10	9	8	7	6	5	4	3	2	1	0
Local:Slot:S.Data[35]	15	14	13	12	11	10	9	8	7	6	5	4	3	2	1	0
Local:Slot:S.Data[36]	31	30	29	28	27	26	25	24	23	22	21	20	19	18	17	16
Local:Slot:S.Data[37]	47	46	45	44	43	42	41	40	39	38	37	36	35	34	33	32
Local:Slot:S.Data[38]	63	62	61	60	59	58	57	56	55	54	53	52	51	50	49	48
Local:Slot:S.Data[39]	79	78	77	76	75	74	73	72	71	70	69	68	67	66	65	64
Local:Slot:S.Data[40]	95	94	93	92	91	90	89	88	87	86	85	84	83	82	81	80
Local:Slot:S.Data[41]	111	110	109	108	107	106	105	104	103	102	101	100	99	98	97	96
Local:Slot:S.Data[42]		126	125	124	123	122	121	120	119	118	117	116	115	114	113	112

When a logical 1 appears in one of the above bit positions, that slave station is configured.

Table 26: PfbStatus

Status Name	Meaning/Description	Value
STS_NO_ERROR	The SST-PFB-CLX-RLL has no errors	0x0000
STS_BAD_BAUD	The configured baud rate is not valid	0x0002
STS_BAD_STN_ADR	The configured station address is not valid	0x0003
STS_BAD_HI_STN_ADR	The configured Highest Station Address is not valid	0x0004
STS_CFG_INTERNAL_ERROR	The SST-PFB-CLX-RLL has encountered a fatal internal error	0x0080
STS_OUT_OF_APBS	The SST-PFB-CLX-RLL has run out of internal resources	0x0081
STS_HEAP_ALLOC_FAIL	The SST-PFB-CLX-RLL has run out of internal resources	0x0083
STS_SH_HEAP_ALLOC_FAIL	The SST-PFB-CLX-RLL has run out of internal resources	0x0084

Table 27: PfbMasSts (DP Master Global Status) Local:Slot:S.Data[2].0

Status Name	Meaning/Description	Value
PFB_MAS_STS_ALL_OK	All the configured DP slave devices are online and operating	0x01
PFB_MAS_STS_ALL_NOTOK	At least one DP Slave is not configured or not present on the bus	0x00

Table 28: PfbMasCntrlCfg Local:Slot:S.Data[3].8-15

Status Name	Meaning/Description	Value
PFB_MAS_CTRL_SYNC_SCAN	Sync Scan mode is enabled	0x01
PFB_MAS_CTRL_RUN_MODE	The DP Bus state is Run (Operate)	0x02
PFB_MAS_CTRL_USR_OFS	The DP slave data addresses have been assigned to PLC memory	0x04
PFB_MAS_CTRL_ENABLE	DP Master mode is enabled	0x08
PFB_MAS_CTRL_ADDR_ASSIGNED	The DP slave data to PLC memory addresses are valid	0x80

5.10 Making Changes to the CLX Configuration File While the PROFIBUS Card is Online

1. Put the PLC into PROG mode.
2. Connect serially to the module via the PROFIBUS Configuration Tool.
3. Issue the Offline command by right-clicking on the Master and selecting the Offline command.
4. Edit the ControlLogix file.
5. Download the PLC program.
6. Put the PLC into RUN.

6

System Diagnostics

Chapter Sections:

- PFB Status Register
- Diagnostic Counters
- Summary of Diagnostic Locations

Note

The scanner maintains a variety of diagnostic information in its Status area from Local:Slot: S.Data[0] to Local:Slot: S.Data[180].

6.1 PFB Status Register

Local:Slot:S.Data[0]

The first 16-bit INT in the Status area is the Card Status register. The following tables show possible status register values.

Table 29: PfbStatus

Status Name	Meaning/Description	Value
STS_NO_ERROR	The SST-PFB-CLX-RLL has no errors	0x0000
STS_BAD_BAUD	The configured baud rate is not valid	0x0002
STS_BAD_STN_ADR	The configured station address is not valid	0x0003
STS_BAD_HI_STN_ADR	The configured Highest Station Address is not valid	0x0004
STS_CFG_INTERNAL_ERROR	The SST-PFB-CLX-RLL has encountered a fatal internal error	0x0080
STS_OUT_OF_APBS	The SST-PFB-CLX-RLL has run out of internal resources	0x0081
STS_HEAP_ALLOC_FAIL	The SST-PFB-CLX-RLL has run out of internal resources	0x0083
STS_SH_HEAP_ALLOC_FAIL	The SST-PFB-CLX-RLL has run out of internal resources	0x0084

If the status register contains STS_CFG_INTERNAL_ERROR (80h), there has been an internal error on the scanner. Record the contents of the ErrInternal and errArg registers and contact [Technical Support](#). ErrInternal is stored in the high byte of status area offset 24. ErrArg is stored in the low byte of status area offset 25.

If the status register contains STS_OUT_OF_APBS (81h), the scanner has run out of application blocks. The DP master uses 2 application blocks per configured slave. There are a total of 835 application blocks. If you get this error, reduce the number of application blocks you use.

If the status register contains STS_HEAP_ALLOC_FAIL (83h) or STS_SH_HEAP_ALLOC_FAIL (84h), there has been an internal error in allocating memory. Contact [Technical Support](#).

6.1.1 Scanner Firmware Version Number

The version number of the scanner firmware is stored in status area offset 1. For example, if the Word corresponding to the value is 0122h, then the firmware is version 1.22.

Local:Slot:S.Data[2].00-07

Table 30: PfbMasSts (DP Master Global Status)

Status Name	Meaning/Description	Value
PFB_MAS_STS_ALL_OK	All the configured DP slave devices are online and operating	0x01
PFB_MAS_STS_ALL_NOT OK	At least one DP Slave is not configured or not present on the bus	0x00

Local:Slot:S.Data[3].8-15

Table 31: PfbMasCntrlCfg

Status Name	Meaning/Description	Value
PFB_MAS_CTRL_SYNC_SCAN	Sync Scan mode is enabled	0x01
PFB_MAS_CTRL_RUN_MODE	The DP Bus state is Run (Operate)	0x02
PFB_MAS_CTRL_USR_OFS	The DP slave data addresses have been assigned to PLC memory	0x04
PFB_MAS_CTRL_ENABLE	DP Master mode is enabled	0x08
PFB_MAS_CTRL_ADDR_ASSIGNED	The DP slave data to PLC memory addresses are valid	0x80

6.1.2 DP Master Active and Configured Slave Station Bit Tables

There are two Slave Status tables available in the Status area of the CLX scanner. One is the Active Slave Station bit table, which starts at Local:Slot:S.Data[27] to [34] and contains one bit per slave. For example, if slave station 10 is set to 1, then that slave is configured and returns no errors.

The other table is the Configured Slave Station bit table, which starts at Local:Slot:S.Data[35] to [42] and contains one bit per slave.

Table 32: Active Slave Station List

Bit	15	14	13	12	11	10	9	8	7	6	5	4	3	2	1	0
Local:Slot:S.Data[27]	15	14	13	12	11	10	9	8	7	6	5	4	3	2	1	0
Local:Slot:S.Data[28]	31	30	29	28	27	26	25	24	23	22	21	20	19	18	17	16
Local:Slot:S.Data[29]	47	46	45	44	43	42	41	40	39	38	37	36	35	34	33	32
Local:Slot:S.Data[30]	63	62	61	60	59	58	57	56	55	54	53	52	51	50	49	48
Local:Slot:S.Data[31]	79	78	77	76	75	74	73	72	71	70	69	68	67	66	65	64
Local:Slot:S.Data[32]	95	94	93	92	91	90	89	88	87	86	85	84	83	82	81	80
Local:Slot:S.Data[33]	111	110	109	108	107	106	105	104	103	102	101	100	99	98	97	96
Local:Slot:S.Data[34]		126	125	124	123	122	121	120	119	118	117	116	115	114	113	112

When a logical 1 appears in one of the bit positions above, that slave station is configured and returns no errors.

Table 33: Configured Slave Station List

Bit	15	14	13	12	11	10	9	8	7	6	5	4	3	2	1	0
Local:Slot:S.Data[35]	15	14	13	12	11	10	9	8	7	6	5	4	3	2	1	0
Local:Slot:S.Data[36]	31	30	29	28	27	26	25	24	23	22	21	20	19	18	17	16
Local:Slot:S.Data[37]	47	46	45	44	43	42	41	40	39	38	37	36	35	34	33	32
Local:Slot:S.Data[38]	63	62	61	60	59	58	57	56	55	54	53	52	51	50	49	48
Local:Slot:S.Data[39]	79	78	77	76	75	74	73	72	71	70	69	68	67	66	65	64
Local:Slot:S.Data[40]	95	94	93	92	91	90	89	88	87	86	85	84	83	82	81	80
Local:Slot:S.Data[41]	111	110	109	108	107	106	105	104	103	102	101	100	99	98	97	96
Local:Slot:S.Data[42]		126	125	124	123	122	121	120	119	118	117	116	115	114	113	112

When a logical 1 appears in one of the above bit positions, the slave station is configured.

In addition, if the status of all slaves is acceptable, then bit 0 of location Local:Slot:S.Data[2](PfbMasSts) is set to 1. If this bit is 0, one or more slaves are in error.

To determine that a slave has faulted, use the following ladder logic example:

Figure 5: Ladder Logic Example

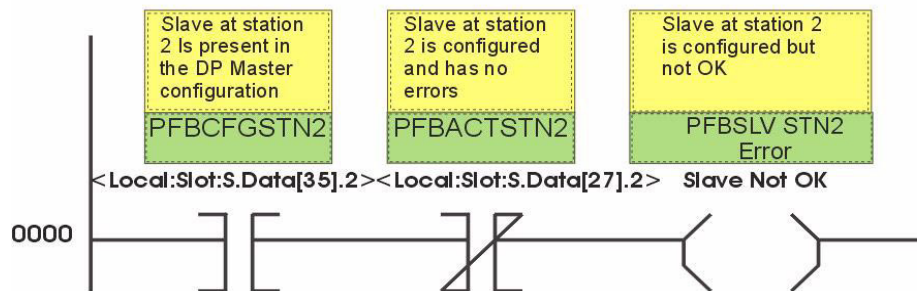

6.1.3 Reading the Slave Diagnostics

Refer to [Figure 11](#) to see how Slave Diagnostics are retrieved. There are 4 important locations:

- **MasDiagUpdate** - a non-zero value means a DP Slave has updated diagnostic information
 - Local:Slot:S.Data[46]
- **MasDiagStn** - Station address of the slave that updated the Diagnostics
 - Local:Slot:S.Data[47]
- **DiagLen** -the length of the Slave diagnostic data to follow in the DiagData buffer
 - Local:Slot:S.Data[56]
- **DiagDataBuffer** - the Slave diagnostic data
 - Local:Slot:S.Data[59] to [180]

The first 6 slave Diagnostic bytes are common to all DP slaves, as follows:

Table 34: Diagnostic Bytes Common to all DP Slaves

Location	Meaning/Description
Local:Slot:S.Data[59].0-7	Station status byte 1
Local:Slot:S.Data[59].8-15	Station status byte 2
Local:Slot:S.Data[60].0-7	Station status byte 3
Local:Slot:S.Data[60].8-15	Master Station Address (Master that configured the slave. OxFF means that no master has configured this slave)
Local:Slot:S.Data[61].0-7	Slave ID Low byte
Local:Slot:S.Data[61].8-15	Slave ID High byte

The bits in station status byte 1 (Local:Slot:S.Data[59].0-7) are defined as follows:

Table 35: Bits in Station Status Byte 1

Bit	Meaning/Description
7	DP slave has been parameterized by another master
6	Slave received an invalid parameter frame, wrong Ident, wrong length, invalid parameters, and so on
5	Invalid response from the slave
4	Master requested a function that the slave does not support
3	An entry exists in the slave-specific diagnostic area.
2	Configuration check data for the slave was incorrect
1	Slave is not ready for data transfer
0	DP slave non-existent

The station status byte 1 should always be zero (0) when the master is scanning the slave. Otherwise, a non-zero value indicates errors.

The bits in station status byte 2 (Local:Slot:S.Data[59].8-15) are defined as follows:

Table 36: Bits in Station Status Byte 2

Bit	Meaning/Description
7	Slave has been marked inactive by the master
6	Reserved
5	The slave has received a Sync command
4	The slave has received a freeze command
3	The slave watchdog has been activated
2	The slave has set this bit to 1
1	The slave is requesting a diagnostic read
0	The slave is requesting reparameterization

Station status byte two is 0x0C when the master is scanning a DP slave.

The bits in Station status byte 3 (Local:Slot:S.Data[60].0-7) are defined as follows:

Table 37: Bits in Station Status Byte 3

Bit	Meaning/Description
7	The DP slave is returning more diagnostic information than the DP Master can enter in its diagnostic buffer
0-6	Reserved

6.2 Diagnostic Counters

The scanner maintains a variety of diagnostic counters to indicate:

- General statistics on messages sent and received
- The state of the master
- Network statistics

The counters are located in Local:Slots:S.Data[5] to [24].

To reset these counters to 0, write 0x03 to CMD Argument register (Local:Slots:O.Data[1]). The scanner clears the counters to 0.

Note

In order for the commands to execute properly, you must include the SST Main CLX Example sample Ladder Logic in your Control program.

In the following table, counters with a name beginning with "diag" roll over to zero when they reach their maximum value. Counters with a name beginning with "err" hold their maximum value.

Table 38: Description of Diagnostic Counters

Name	Location	Meaning/Description
ErrLanOffline	Local:Slot:S.Data[05].00-07	LAN went offline because of errors
DiagConf	Local:Slot:S.Data[06]	Total confirmations (to requests from us)
DiagInd	Local:Slot:S.Data[07]	Total indications
ErrNotOk	Local:Slot:S.Data[08]	Total not OK confirmations and indications
DiagTokHldTime	Local:Slot:S.Data[09](LSW) - Local:Slot:S.Data[10](MSW)	Instantaneous token hold time
DiagMinTokHldTime	Local:Slot:S.Data[11](LSW) - Local:Slot:S.Data[12](MSW)	Minimum token hold time in Tbits
DiagMasterUpdate	Local:Slot:S.Data[13]	Master I/O update cycles completed
ErrMasErr	Local:Slot:S.Data[14].00-07	Master->DP slave errors
ErrMasReConfig	Local:Slot:S.Data[14].8-15	Master->DP went offline and had to be reconfigured
DiagMasScanTime	Local:Slot:S.Data[15](LSW) - Local:Slot:S.Data[16](MSW)	Master scan time (us) in microseconds
DiagMasMaxScanTime	Local:Slot:S.Data[17](LSW) - Local:Slot:S.Data[18](MSW)	Maximum master scan time (us) in microseconds
ErrInvReqLen	Local:Slot:S.Data[19].00-07	Invalid request length errors
ErrFifo	Local:Slot:S.Data[19].08-15	FIFO overflow errors
ErrRxOverun	Local:Slot:S.Data[20].00-07	Receive overrun errors
ErrDblTok	Local:Slot:S.Data[20].08-15	Double token errors (bad wiring or hardware)
ErrRespErr	Local:Slot:S.Data[21].00-07	Response errors (bad wiring or hardware)
ErrSyniErr	Local:Slot:S.Data[21].08-15	SYNI errors (bad wiring or hardware)
ErrNetTout	Local:Slot:S.Data[22].00-07	Network timeout errors
ErrHsa	Local:Slot:S.Data[22].08-15	Station higher than HSA was heard
ErrStn	Local:Slot:S.Data[23].00-07	Duplicate station detected
ErrPasTok	Local:Slot:S.Data[23].08-15	Unable to pass token (bad wiring or hardware)
ErrLasBad	Local:Slot:S.Data[24].00-07	Active station list invalid (bad wiring or hardware)

6.2.1 General Statistics

These counters relate to the overall operation of the scanner on PROFIBUS.

The following is a list of general counter statistics:

- The ErrLanOffline counter, register Local:Slot:S.Data[05].0-7, increments when the LAN encounters errors and goes offline
- The DiagConf counter, register Local:Slot:S.Data[06], counts total confirmations, that is, good replies to messages that this station has generated
- The DiagInd counter, register Local:Slot:S.Data[07], counts total indications, that is, unsolicited messages to this station
- The ErrNotOk counter, register Local:Slot:S.Data[08], counts the Total Not OK confirmations and indications, that is, total bad replies and bad unsolicited messages (indications)
- The scanner stores the instantaneous token hold time, in Tbits, in DiagTokHldTime, registers Local:Slot:S.Data[09](LSW) and Local:Slot:S.Data[10](MSW). This is the time available to send messages when the scanner gets the token.
- The scanner stores the minimum actual token hold time, in Tbits, in DiagMinTokHldTime, registers Local:Slot:S.Data[11](LSW) and Local:Slot:S.Data[12](MSW). This time is the minimum value of diagTokHldTime. If this number is 0, you may need to increase the target token rotation time in your configuration.

To increase the target token rotation time, do the following:

1. Open your DP Master Configuration in the Configuration Tool.
2. Select and highlight the PROFIBUS.DP.
3. Right-click and select Properties from the shortcut menu that displays.
4. Select the Timing tab in the Network Dialog box.
5. Select the Token Rotation Time checkbox.
6. Enter the new value (the sum of ALL masters or Active Station's token rotation time) in the Token Rotation Time field.

6.2.2 DP Master Statistics

These counters relate to the operation of the scanner as a DP master.

The following is a list of DP Master Statistics:

- The DiagMasterUpdate counter, register Local:Slot:S.Data[13], is the number of Master I/O update cycles completed
- The ErrMasErr counter, the low byte of register Local:Slot:S.Data[14], bits 00-07, is the number of DP master to DP slave communication errors. It increments anytime the message failed because of retries exceeded, and so on.
- The ErrMasReConfig counter, the high byte of register Local:Slot:S.Data[14], bits 08-15, is the number of times a DP slave went offline and had to be reconfigured, that is, the scanner was actively updating a node and got a faulty message
- The DiagMasScanTime register, registers Local:Slot:S.Data[15](LSW) and Local:Slot:S.Data[16](MSW). It contains the instantaneous master scan time in micro-seconds, that is, the time to scan all the slaves assigned to this master. The scanner adds 100 micro-seconds to the measured time to allow for overhead in starting the timer, and so on.

Note

The DiagMasScanTime and DiagMasMaxScanTime registers do not reflect the real scan time when the master is in Host-Sync- mode and the RPI is higher than the predefined scan time. See the typical scan time given in your SST PROFIBUS Master configuration. As a safety margin, the maximum Master scan time should always be 3 times less than the RPI time. Therefore, if the DiagMasMaxScanTime is higher than your RPI time, you will miss slave updates each PROFIBUS scan.

The DiagMasMaxScanTime registers contains the maximum value that DiagMasScanTime reached since it was last cleared:

Local:Slot:S.Data[17](LSW) to Local:Slot:S.Data[18](MSW)

6.2.3 ASPC2 PROFIBUS Controller Statistics

The ASPC2 LAN controller maintains the following counters. They are all 1 byte long. When these counters reach 255, they hold at 255 until cleared.

The ErrInvReqLen Counter

The low byte of register Local:Slot:S.Data[19], bits 0-7, counts invalid request length errors. These errors occur when the scanner software gives the LAN controller a message that is too long. This is an internal error and should never occur.

The ErrFifo Counter

The high byte of register Local:Slot:S.Data[19], bits 8-15, counts FIFO overflow errors. These errors occur when the LAN controller cannot write to memory fast enough. This is an internal error and should never occur.

The ErrRxOverun Counter

The low byte of register Local:Slot:S.Data[20], bits 0-7, counts receive overrun errors. This is an internal error and should never occur.

The ErrDbITok Counter

The high byte of register Local:Slot:S.Data[20], bits 8-15, counts double token errors. These errors may occur when more than one node thinks it has the token or there are wiring errors, duplicate nodes, and so on. The scanner withdraws to the “not hold token” state (decides it doesn't have the token) and waits until it gets the token passed to it again.

The ErrRespErr Counter

The low byte of register Local:Slot:S.Data[21], bits 0-7, counts response errors when a message fails or there is no response from the destination. This error may be due to bad hardware or faulty wiring.

The ErrSyniErr Counter

The high byte of register Local:Slot:S.Data[21], bits 8-15, indicates general network errors. These errors occur when there are problems on the network, but before you get a network timeout error.

The ErrNetTout Counter

The low byte of register Local:Slot:S.Data[22], bits 0-7, counts network timeout errors. These errors occur when the network is dead. If a timeout occurs, the scanner enters the claim token state.

The ErrHsa Counter

The high byte of register Local:Slot:S.Data[22], bits 8-15, increments when a station higher than the set high station address is heard. If the scanner is going online, it increments the counter and stays offline.

The ErrStn Counter

The low byte of register Local:Slot:S.Data[23], bits 0-7, increments when a duplicate station is detected. If this error occurs when the scanner is going online, the scanner increments the errStn counter and stays offline.

The ErrPasTok Counter

The high byte of register Local:Slot:S.Data[23], bits 8-15, increments when the scanner is unable to pass the token. This is usually caused by bad wiring (shorted) or other hardware problems. The scanner tries to pass the token, fails to hear its own token pass message, and puts itself offline.

The ErrLasBad Counter

The low byte of register Local:Slot:S.Data [24], bits 0-7, increments when the active station list on the ASPC2 LAN controller is invalid because of multiple network errors. This error is caused by bad wiring or hardware.

6.3 Summary of Diagnostic Locations

The following table summarizes the locations used:

Table 39: Diagnostic Locations Used

Locations	Meaning/Description
Local:Slot:S.Data[00]	Card status register
Local:Slot:S.Data[01]	CLXPROFI Module firmware version (i.e. 0x0102 = 1.02)
Local:Slot:S.Data[02]	Global station for all Master blocks
Local:Slot:S.Data[5] - Local:Slot:S.Data[12]	General statistics
Local:Slot:S.Data[13] - Local:Slot:S.Data[18]	DP Master statistics
Local:Slot:S.Data[19] - Local:Slot:S.Data[24]0-7	ASPC2 PROFIBUS Controller statistics
Local:Slot:S.Data[24]8-15- Local:Slot:S.Data[25]	Firmware diagnostics
Local:Slot:S.Data[27] - Local:Slot:S.Data[34]	Active slave station list
Local:Slot:S.Data[35] - Local:Slot:S.Data[42]	Configured slave station list
Local:Slot:S.Data[46]	Master Diagnostic update
Local:Slot:S.Data[47]	Master Diagnostic station
Local:Slot:S.Data[56]	Diagnostic length
Local:Slot:S.Data[59] - Local:Slot:S.Data[180]	Diagnostic buffer

7

DP Master Application Examples

Chapter Sections:

- Addressing
- Main CLX Example
- Reading Slave Diagnostics

7.1 Addressing

7.1.1 I/O Data Packing Examples

Table 40: ControlLogix Assembly Object Array Packing, Example for INT16 Array

Area Description	PROFIBUS Module Size	Output Array Location	Input Array Location
Slave One, Output array	8 discrete outputs	Local:Slot:O.Data[0]	N/A
Data Type is INT16, input	2 words I/O	Local:Slot:O.Data[1..2]	Local:Slot:I.Data[0..1]
Array data type is INT 16	24 discrete inputs	N/A	Local:Slot:I.Data[2..3]
Slave Two	16 discrete I/O	Local:Slot:O.Data[3]	Local:Slot:I.Data[4]
	2 words I/O	Local:Slot:O.Data[4..5]	Local:Slot:I.Data[5..6]

Table 41: ControlLogix Assembly Object Array Packing, Example for INT32 Array

Area Description	PROFIBUS Module Size	Output Array Location	Input Array Location
Slave One, Output array	8 discrete outputs	Local:Slot:O.Data[0]	N/A
Data Type is INT32, input	2 words I/O	Local:Slot:O.Data[1]	Local:Slot:I.Data[0]
Array data type is INT32	24 discrete inputs	N/A	Local:Slot:I.Data[1]
Slave Two	16 discrete I/O	Local:Slot:O.Data[2]	Local:Slot:I.Data[2]
	2 words I/O	Local:Slot:O.Data[3]	Local:Slot:I.Data[3]

Table 42: ControlLogix Assembly Object Array Packing, Example for INT8 Array

Area Description	PROFIBUS Module Size	Output Array Location	Input Array Location
Slave One, Output array	8 discrete outputs	Local:Slot:O.Data[0]	N/A
Data Type is INT8, input	2 words I/O	Local:Slot:O.Data[1..4]	Local:Slot:I.Data[0..3]
Array data type is INT8	24 discrete inputs	N/A	Local:Slot:I.Data[4..6]
Slave Two	16 discrete I/O	Local:Slot:O.Data[5..6]	Local:Slot:I.Data[7..8]
	2 words I/O	Local:Slot:O.Data[7..10]	Local:Slot:I.Data[9..12]

7.2 Main CLX Example

Handshaking between the Host CPU and the scanner module is done using the CMD Control (Local:Slot: O.Data[0]), CMD Argument (Local:Slot: O.Data[1]), and CMD Reply (Local:Slot: I.Data[1]) registers.

The following example shows how to interface with the card:

- Check to see if the Card is offline by reading the ModuleStatus register (Local:Slot: I.Data[0]). If it is (0xE0), wait one 1 second and then put the Card online.
- Put the Bus in Run mode once the Card is running, global status is OK and the Bus is not already in Run mode
- Issue commands that are outstanding by setting the command bit in the CMD Control register (Local:Slot: S.Data[0].0)

Note

The Main CLX Example must be included with your Control Logic.

Note

The PfbMasSts_Bit is the Global Status bit. It will be set only if all slaves are present and in data exchange with the Master. If you do not want to enter Run mode while some slaves are missing or not communicating, you should add this bit as an Examine On contact to rung 2.

Figure 6: Main CLX Example

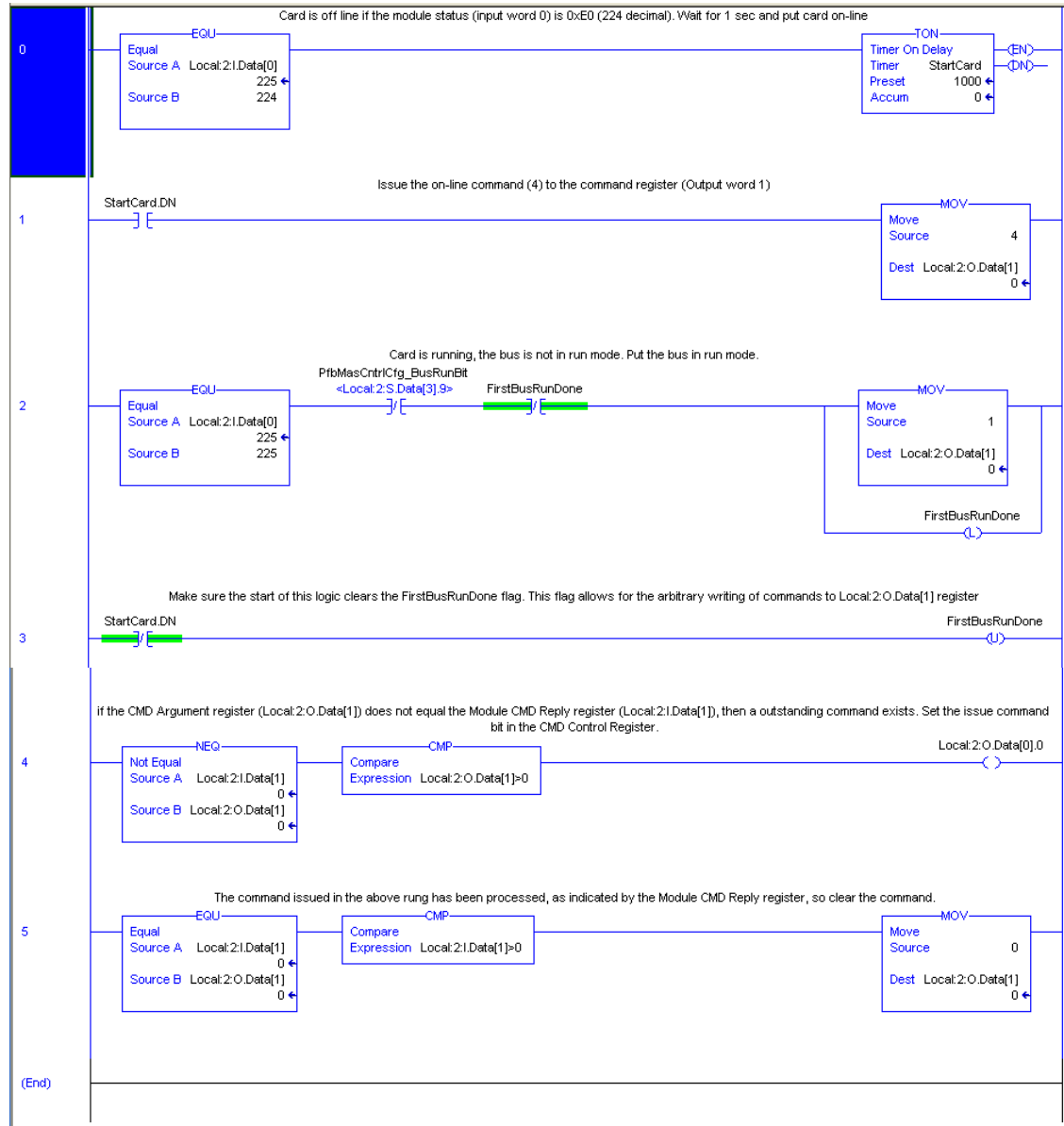

7.3 Reading Slave Diagnostics

The SST-PFB-CLX-RLL scanner allows the PLC program to read the diagnostic data from any DP slave that is in the master's configuration. This data can be read at any time by the PLC program. A slave diagnostic indication is active if the MasDiagUpdate register of the Status area contains a non-zero value (see the CLX PFB Scanner Status array for details). When this register is non-zero, the PLC program should read the diagnostics from the slave station and clear the diagnostic indication by using the PFB_SLV_DIAG_ACK command.

This procedure is outlined in the diagram shown below, as well as in a sample Ladder Logic program, which includes SSTPFBCLX_preview_2_Example.ACD:

1. Slave request diagnostic read. Scanner reads the diagnostics data and places the update indication and the slave station address in the Status array.

Figure 7: Slave Request Diagnostic Read Flow

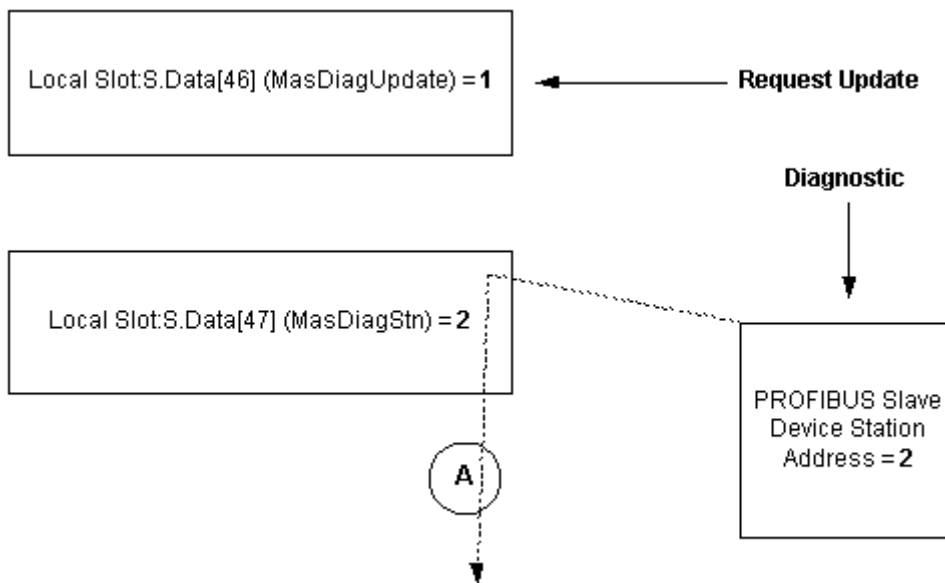

2. PLC program sees the MasDiagUpdate register > 0 and issues a PFB_READ_SLV_DIAGS to CMD Argument (Local:Slot:O.Data[1]) register.

Figure 8: Output Buffer, Offset 1

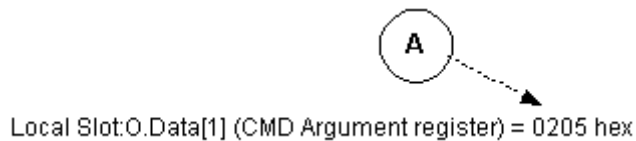

3. Scanner reads the diagnostics data from the local diagnostics buffer and places it at the DiagDataBuffer. The length of the data in this buffer is placed in the DiagLen register.

Figure 9: Status Buffer, Offsets 56 & 59

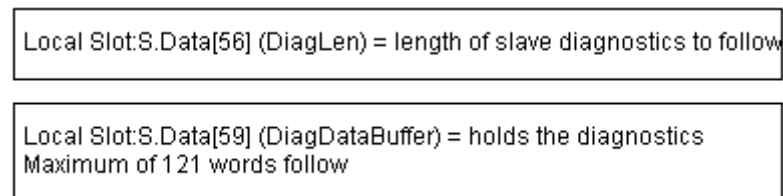

4. Once the PLC program copies the DiagDataBuffer data to a safe spot, the PLC program should issue a PFB_SLV_DIAG_ACK command to retire the current slave diagnostic indication.

Figure 10: Output Buffer, Offset 1

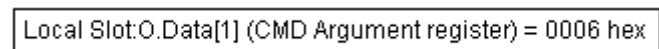
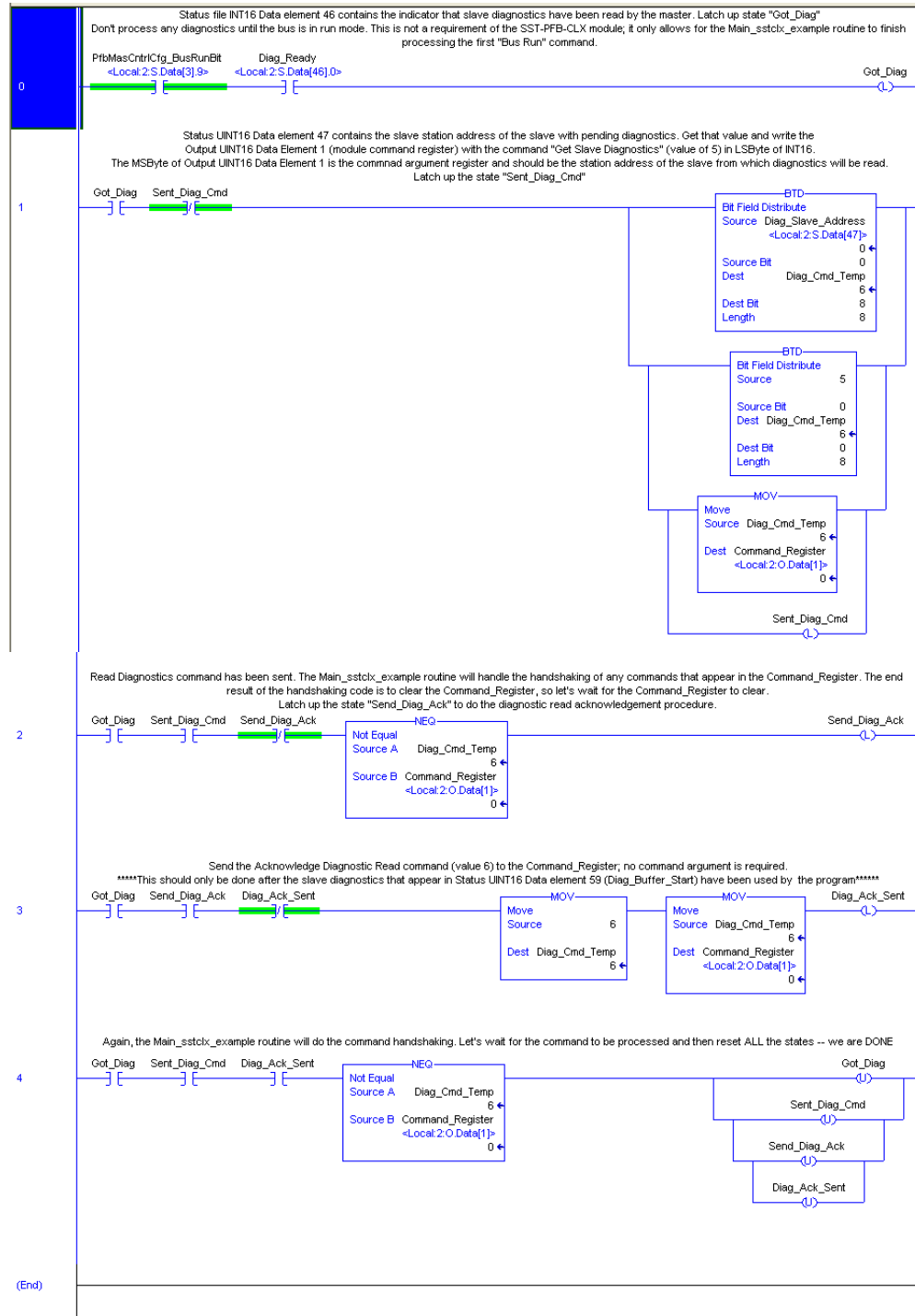

Figure 11: Reading Slave Diagnostics

7.3.1 Example: Using Flex I/O

When you configure the Flex I/O using the Configuration Tool, always configure 18 slots, even if the slots are empty. The first two slots are used for status, with the first slot configured as an input word and the second slot as an output word. The remaining 16 slots are used for I/O modules. For each module, configure two slots.

The following table shows how to configure the various Flex I/O modules. An entry of "000" means do not configure a length for that slot.

Table 43: Configuration for Flex I/O Modules

Module	First Slot	Second Slot
1794-IB16	1 word in	1 word out
1794-OB16	000	1 word out
1794-IB8S	1 word in	1 word out
1794-IA8	1 word in	1 word out
1794-OA8	000	1 word out
1794-OW8	000	1 word out
1794-IE8	9 words in	1 word out
1794-OE4	1 word in	6 words out
1794-IEX4OE2	5 words in	4 words out
1794-IR8	11 words in	3 words out
1203-FM1	6 words in	5 words out
1794-IB16 full format	1 word in	000
1794-OB16 full format	000	1 word out
1794-IB8S full format	1 word in	000
1794-IA8 full format	1 word in	000
1794-OA8 full format	000	1 word out
1794-OW8 full format	000	1 word out
1794-IE8 full format	9 words in	000
1794-OE4 full format	1 word in	4 words out
1794-IEX4OE2 full format	5 words in	2 words out
1794-IR8 full format	11 words in	000
1203-FM1 full format	4 words in	3 words out

In the following example, the first module is a 1794-IB16, the second is a 1794-OB16, and the third is a 1794-IE8. The scanner is in slot 2 of the CLX rack. The Data Type used is INT16.

Table 44: Configuration Example

Module	Slot	Assigned Type	Input Offset	Output Offset
Pre-assigned	0	1AI	local:Slot:I.Data[2]	-
Pre-assigned	1	1AO	-	local:Slot:O.Data[2]
1794-IB16	2	1AI	local:Slot:I.Data[3]	-
	3	1AO	-	local:Slot:O.Data[3]
1794-OB16	4	000	-	-
	5	1AO	-	local:Slot:O.Data[4]
1794-IE8	6	9AI	local:Slot:I.Data[4]	-
	7	1AO	-	local:Slot:O.Data[5]
Empty	8	000	-	-
	9	000	-	-
Empty	10	000	-	-
	11	000	-	-
Empty	12	000	-	-
	13	000	-	-
Empty	14	000	-	-
	15	000	-	-
Empty	16	000	-	-
	17	000	-	-

These offsets are set in the user's DP Master Configuration, created in the Configuration Tool.

The input data for the 1794-IB16 maps into: **Local:Slot:I.Data[3].0-15**

The output data for the 1794-OB16 module maps into: **Local:Slot:O.Data[4].0-15**

8

Upgrading the Scanner Firmware

Chapter Sections:

- Upgrading the Scanner Firmware

8.1 Upgrading the Scanner Firmware

The serial cable for a standard PC COM port must have lines 2 and 3 swapped. It doesn't require handshaking. Pins 2 and 3 are wired the same as a PC 9-pin COM port.

Figure 12: Serial Port Wiring

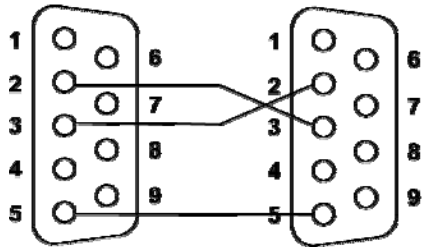

Connect to the serial port using your communication software. The scanner serial port supports any baud rate from 9600 baud to 115 kbaud, with no parity, 8 data bits, 1 stop bit and flow control is set to None. The scanner automatically detects the baud rate being used.

If you are using HyperTerminal, here is how to set up a connection:

1. Start HyperTerminal and create a new connection.
2. For Connect using:, select "Direct to Com n" where "n" is the serial port you are using.
3. Select 115200 Bits per second, 8 Data bits, set Parity to None, select 1 Stop Bit, and set Flow control to None. You should now be able to communicate with the scanner serial port.
4. Cycle power on the CLX. When the CLX is powering up, the SYS LED flashes green for 2 seconds.

5. While the SYS LED is flashing, hit the exclamation mark (!) in your communication software to tell the scanner that you want to download software. You may need to press it several times while the scanner tries to auto-detect the baud rate. The COM and SYS LEDs alternately flash red to tell you the scanner is in System Configuration mode. The available commands are:

Table 45: Download Commands

Command	Meaning/Description
ver	Displays the current firmware revision number
help	Displays the available commands
LoadFlash	Loads new firmware into flash
Run	Exits system configuration mode
Run Aux	Reserved. Do not use.

6. Type LoadFlash, and the scanner responds with a query.
7. Initiate an Xmodem send of the module firmware file using your communication software. When the download is complete, the scanner asks if you want to program the new module into flash.
8. Type "y" to confirm.
9. When the module has been programmed into flash, use the ver command to confirm that the version number is correct.
10. Use the Run command to exit System Configuration mode and resume normal operation. The scanner turns off the COM and SYS LEDs.

9

Network Parameter Defaults

Chapter Sections:

- Network Parameter Default Values

9.1 Network Parameter Default Values

The following tables show the default values assigned by the scanner for the network parameters. The values depend on:

- The baud rate
- Whether there are repeaters on the network
- Whether there are FMS devices on the network

Idle time 1 is the time the scanner waits after it receives a response before it sends. This corresponds to the PROFIBUS Idle Time.

Idle time 2 is the time the scanner waits after it sends and before it sends again. This corresponds to the PROFIBUS Max TSDR.

Table 46: No Repeater, No FMS

Baud Rate	Slot Time	Idle Time 1	Idle Time 2	Ready Time	Quit Time
9600	100	37	60	11	0
19200	100	37	60	11	0
31.25 K	100	37	60	11	0
45.45 K	100	37	60	11	0
93.75 K	100	37	60	11	0
187.5K	100	37	60	11	0
500K	200	37	100	11	0
1.5M	300	37	150	11	0
3M	400	45	250	11	3
6M	600	55	450	11	6
12M	1000	75	800	11	9

Table 47: Repeater, No FMS

Baud Rate	Slot Time	Idle Time 1	Idle Time 2	Ready Time	Quit Time
9600	100	37	60	11	0
19200	100	37	60	11	0
31.25 K	100	37	60	11	0
45.45 K	100	37	60	11	0
93.75 K	100	37	60	11	0
187.5K	100	37	60	11	0
500K	200	37	100	11	0
1.5M	300	37	150	11	0
3M	400	45	250	11	3
6M	600	55	450	11	6
12M	1000	75	800	11	9

Table 48: No Repeater, FMS

Baud Rate	Slot Time	Idle Time 1	Idle Time 2	Ready Time	Quit Time
9600	125	37	60	30	0
19200	250	61	120	60	0
31.25 K	300	61	120	60	0
45.45 K	400	61	120	60	0
93.75 K	600	126	250	125	0
187.5K	1500	251	500	250	0
500K	3500	251	1000	250	0
1.5M	3000	151	980	150	0
3M	400	45	250	11	3
6M	600	55	450	11	6
12M	1000	75	800	11	9

Table 49: Repeater, FMS

Baud Rate	Slot Time	Idle Time 1	Idle Time 2	Ready Time	Quit Time
9600	125	37	60	30	0
19200	250	61	120	60	0
31.25 K	300	61	120	60	0
45.45 K	400	61	120	60	0
93.75 K	600	126	250	125	0
187.5K	1500	251	500	250	0
500K	3500	251	1000	250	0
1.5M	3000	151	980	150	0
3M	400	45	250	11	3
6M	600	55	450	11	6
12M	1000	75	800	11	9

10

Slave Functionality

Chapter Sections:

- SST-PFB-CLX-RLL DP Slave Features
- Register Definitions and Layout
- Slave Configuration and Programming

10.1 SST-PFB-CLX-RLL DP Slave Features

The SST-PFB-CLX-RLL DP Slave has the following features:

- A maximum of 244 bytes input and 244 bytes output for slave functionality
- A maximum total input data size of 1984 bytes and output size of 1976 bytes combined, for DP master and slave
- Support for all standard PROFIBUS baud rates
- Slave configuration via the ControlLogix configuration file

10.2 Register Definitions and Layout

10.2.1 DP Slave Status Table Entries

The following table shows the additions to the CLX status file to support the DP slave functionality:

Table 50: Additions to CLX File That Support DP Slave Functionality

Name	Location	Meaning/Description
DP slave status and error register	Local:Slot:S:Data[44]	Returns DP slave status and error information to the CLX processor. Status byte -> bits 0-7. Error byte -> bits 8-15.

Note

The above table assumes that the scanner is configured as a 16-bit device in RSLogix5000.

Table 51: DP Slave Status and Error Register

Name	Location	Meaning/Description
DP slave status bit 0 - 5	Local:Slot:S:Data[44].0 - 5	Reserved for future use
DP slave status SLV_STS_RUN_MODE bit	Local:Slot:S:Data[44].6	Set to True if the slave is being scanned by a remote master in "RUN" mode.
DP slave status SLV_STS_OK bit	Local:Slot:S:Data[44].7	Set to True if the current slave status is OK. This means parameterization was successful and the slave watchdog has not timed out.
DP slave error byte	Local:Slot:S:Data[44].8-15	The scanner sets the error byte to report various error conditions. If there are multiple errors, the register contains the value of the last error encountered.

Table 52: DP Slave Error Byte (Local:Slot:S:Data[44].8-15)

Value	Error	Meaning/Description
01h	SLV_ERR_ID_MISM	Slave ID does not match the slave ID configured in the master. If there is a mismatch, the slave won't communicate with the master.
02h	SLV_ERR_READY_TIME_MISM	Ready time for the card is different from the value configured in the master. The card can communicate as a slave even if the times are different, but you may experience network errors.
03h	SLV_ERR_UNSUP_REQ	Master has requested Sync or Freeze during parameterization, which the card does not support.
04h	SLV_ERR_RX_LEN_MISM	Data received from the master has a length different from the length configured on the card. If there is a receive length mismatch, the card won't communicate as a slave.
05h	SLV_ERR_TX_LEN_MISM	Master has requested data from the slave with a length different from the length configured for the slave. If there is a transmit length mismatch, the card won't communicate as a slave.
06h	SLV_ERR_WD_FACT_INV	One of the two slave watchdog factors is zero, which is not allowed.
07h	SLV_ERR_TIME_OUT	Slave's watchdog timed out. The slave goes offline and must be reinitialized by the master.
08h	SLV_ERR_WARN_WD_DIS	Master has disabled the slave watchdog.

Note

All errors (except SLV_ERR_TIME_OUT) occur when the slave is being parameterized by the master.

10.2.2 I/O Table Additions/Modifications

If the slave is configured, the slave I/O is always mapped into the CLX I/O table after the master data. By default, the slave data will be mapped immediately following the master data; however, "hard addresses" can be specified in the CLX config file. This adds the ability to specify the starting slave data address in the I/O files. This can be used to leave a gap between master and slave data. This way, if the master network configuration changes, it does not affect the offsets of the slave data in the CLX I/O files. If the master is not configured, the default mapping of slave data is the beginning of the CLX I/O tables where the master data usually starts. Again, this default can be changed by assigning "hard addresses" in the CLX config file.

Received data is data received from the remote master. This data is mapped into the CLX input table. Transmit data is data that the scanner module sends to the remote master. This data is mapped into the CLX output table.

10.2.3 Config Table Additions

The CLX config table will be used to configure the slave functionality. The slave table entries follow the config area used by the master. This maintains backward compatibility in the config file.

The slave config file entries start at 10H (16D).

Note

The CLX config file is always configured as byte locations. The CLX config file must be set to at least 24 bytes in size for Slave-only Mode. For Master and Slave mode, the minimum size is 26 bytes.

The following table shows the additions to the CLX config table that support the DP slave functionality:

Table 53: Additions to CLX Config Table Supporting DP Slave Functionality

Name	Location	Meaning/Description																								
ScannerConfig	Local:Slot:C:Data[16]	This register configures the scanner to be a DP master, master/slave, or slave only. See ScannerConfig Register table (follows this table).																								
SlvRxLen	Local:Slot:C:Data[17]	The length of slave receive data (in words)																								
SlvTxLen	Local:Slot:C:Data[18]	The length of slave transmit data (in words)																								
SlvRxOffset	Local:Slot:C:Data[19]	If 0, the DP slave Rx data will be mapped into the CLX Input file immediately following the master data. If set to a non-zero value, it specifies the word offset into the CLX Input file where the slave Rx data should be mapped.																								
SlvTxOffset	Local:Slot:C:Data[20]	If 0, the DP slave Tx data will be mapped into the CLX Output file immediately following the master data. If set to a non-zero value, it specifies the word offset into the CLX Output file where the slave Tx data should be mapped.																								
LocStn	Local:Slot:C:Data[21]	If the scanner is configured as a DP slave only, "LocStn" defines the scanner's local station number. If the scanner is configured as a DP master or master/slave, this value is ignored. In this case, the local station number is configured in the Configuration Tool. The valid range is 1-125.																								
Baud	Local:Slot:C:Data[22]	If the scanner is configured as a DP slave only, "Baud" defines the scanner's baud rate. If the scanner is configured as a DP master or master/slave, this value is ignored. In this case, the baud rate is configured in the Configuration Tool. The following table defines the valid PFB network rates and the corresponding value that is written into the Baud register. <table border="1" style="margin-left: 20px;"> <thead> <tr> <th>BAUD Rate</th> <th>Register Value</th> </tr> </thead> <tbody> <tr><td>BAUD_9k6</td><td>0</td></tr> <tr><td>BAUD_19k2</td><td>1</td></tr> <tr><td>BAUD_93k75</td><td>2</td></tr> <tr><td>BAUD_187k5</td><td>3</td></tr> <tr><td>BAUD_500k</td><td>4</td></tr> <tr><td>BAUD_1m5</td><td>6</td></tr> <tr><td>BAUD_3m</td><td>7</td></tr> <tr><td>BAUD_6m</td><td>8</td></tr> <tr><td>BAUD_12m</td><td>9</td></tr> <tr><td>BAUD_31k25</td><td>10</td></tr> <tr><td>BAUD_45k45</td><td>11</td></tr> </tbody> </table>	BAUD Rate	Register Value	BAUD_9k6	0	BAUD_19k2	1	BAUD_93k75	2	BAUD_187k5	3	BAUD_500k	4	BAUD_1m5	6	BAUD_3m	7	BAUD_6m	8	BAUD_12m	9	BAUD_31k25	10	BAUD_45k45	11
BAUD Rate	Register Value																									
BAUD_9k6	0																									
BAUD_19k2	1																									
BAUD_93k75	2																									
BAUD_187k5	3																									
BAUD_500k	4																									
BAUD_1m5	6																									
BAUD_3m	7																									
BAUD_6m	8																									
BAUD_12m	9																									
BAUD_31k25	10																									
BAUD_45k45	11																									
Reptr	Local:Slot:C:Data[23]	Local:Slot:C:Data[23].0 tells the scanner if there is a repeater on the network. All other bits in this register are reserved.																								
Input Page Number	Local:Slot:C:Data[24]	Local:Slot:C:Data[24].0 – 3 tells the scanner which page to map the slave input data to. This register is ignored if configured as a slave only.																								
Output Page Number	Local:Slot:C:Data[25]	Local:Slot:C:Data[25].0 – 3 tells the scanner which page to map the slave output data to. This register is ignored if configured as a slave only.																								

Table 54: ScannerConfig Register (Local:Slot:C:Data[16])

Name	Location	Meaning/Description
SlvEna	Local:Slot:C:Data[16].0	If set, the DP slave functionality is enabled
MasDisAbl	Local:Slot:C:Data[16].1	If set, and the SlvEna bit is set, the scanner is configured as DP slave only
Rx Data Swap	Local:Slot:C:Data[16].2	If Set, Slave Rx Data (from Master) will get swapped prior to copying to ControlLogix input table
Reserved	Local:Slot:C:Data[16].3-7	Reserved

Note

If the scanner is configured as both a DP Master and Slave, the maximum baud rate allowed is 1.5 Mbaud.

10.2.4 LED and LCD Behavior Modifications

SYS LED

If the scanner is configured as both a DP master and slave, the SYS LED shows the status of both operations. It sequentially flashes the master status, then the slave status.

For the DP master, the SYS LED displays status in the already-defined CLX DP master format.

If the module is configured as DP slave only, the SYS LED shows only the status of the slave, as indicated in the table below:

Table 55: DP Slave SYS LED States

Color	State	Meaning/Description
Red	SLAVE_IDLE	Not being scanned or error
Yellow	SLAVE_CLEAR	Slave is being scanned in Clear mode
Green	SLAVE_ACTIVE	Slave is being scanned in Run mode

COMM LED

If the scanner is configured as DP slave only, the COMM LED is off. If the scanner is configured as a DP master only, or DP master and slave, the COMM LED behavior does not change from its normal master-only behavior.

OK LED

The OK LED behavior does not change from its normal master-only behavior.

LCD Display

The LCD Display behavior does not change from its normal master-only behavior.

10.3 Slave Configuration and Programming

Note

If you're defining your own offsets for CLX slave data in the ControlLogix configuration file, they must be greater than the highest data offset of the slave in the master configuration. So, for example, if the highest input offset the CLX master uses for a slave is 20 with 1 word input, then the slave RX offset could be set to 21 or greater.

If you're using firmware version 5.24 or greater, CLX slave data can be mapped to a page other than 0. The Configuration Tool will not know which offsets you mapped your slave data to, so if you are mapping Master data to the same page, do not overlap the addresses assigned by the Tool.

The CLX slave accepts the ControlLogix configuration only once after power-up. This means that if after power-up you change the ControlLogix configuration file settings (Station number, baud rate and so on) in your RSLogix 5000 Program and download it to the ControlLogix PLC, the new setting will not take effect.

There are three ways to have the new configuration settings accepted:

1. Cycle power on the module before new configuration settings are accepted.
2. Follow these steps:
 - a. Put the PLC into PROG mode
 - b. Connect serially to the module via the Configuration Tool
 - c. Issue the Offline command
 - d. Edit the ControlLogix file
 - e. Download the PLC program
 - f. Put the PLC into RUN mode
3. Follow these steps:
 - a. Put the PLC into PROG mode
 - b. Connect serially to the module via the Configuration Tool
 - c. Issue the Offline command
 - d. Edit the ControlLogix file while Online with PLC via RSLogix
 - e. Disable and enable connection by using the inhibit function in RSLogix 5000 under I/O configuration > Module Properties > Connection tab

10.3.1 Configuring the CLX Slave in RSLogix 5000

When configuring the CLX slave in RSLogix 5000, you must set up the following connection parameters:

1. Navigate to the I/O configuration.
2. Double-click on SST PROFIBUS module. The Module Properties dialog box appears, allowing you to set connection parameters.
3. Assembly Instance for the configuration must be set to 3 and Size to 24 (by default, the size is Zero). All other assembly instances and sizes are the same as what is required for the CLX Master.

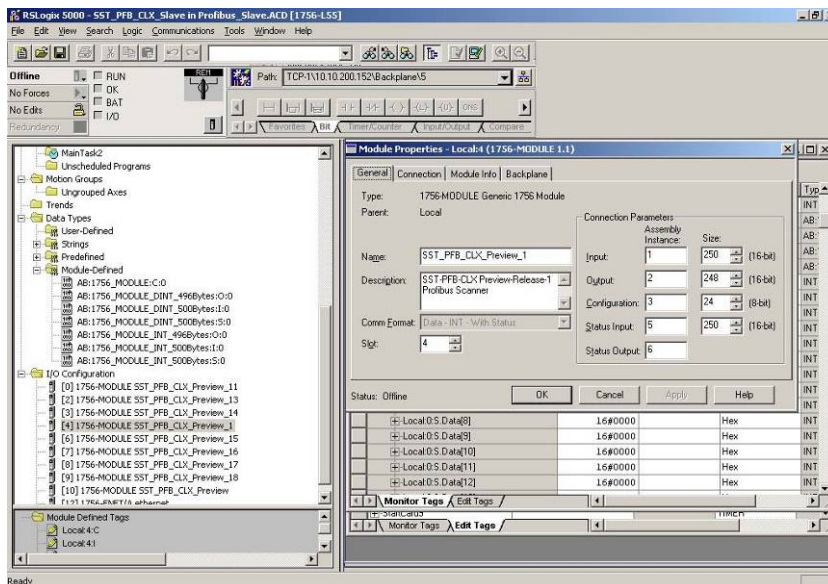

11

DPV1 Master Functionality

Chapter Sections:

- General Features
- DPV1-Supported Functions
- DPV1 Command Description
- Creating a CIP Generic Message for Transmitting a DPV1 Command
- DPV1 Sample Code

11.1 General Features

The SST-PFB-CLX-RLL can act on a PROFIBUS network as a DPV1 Class 1 & Class 2 master. The DPV1 module is able to:

- Manage up to 16 simultaneous Class 1 commands and up to 16 simultaneous Class 2 commands
- Manage up to 32 simultaneous Class 2 connections
- Communicate, via the backplane CPU, with the SST-PFB-CLX-RLL scanner through CIP generic messages

11.2 DPV1-Supported Functions

The following table lists the supported DPV1 functions.

Table 56: Supported DPV1 Functions

Supported DPV1 Functions	CIP Service
MSAC1_Read	0x52
MSAC1_Write	0x53
MSAC2_Initiate	0x54
MSAC2_Idle	0x58
MSAC2_Abort	0x55
MSAC2_Read	0x56
MSAC2_Write	0x57

11.3 DPV1 Command Description

11.3.1 Overview

The backplane CPU can send DPV1 commands to slaves through the scanner. To do this, the backplane CPU issues CIP generic messages to the SST-PFB-CLX-RLL. Object 0x101, Instance 1 is used.

To process a DPV1 command, the scanner should be initialized by the backplane CPU with the DPV1_INIT Command (it must be in offline configured mode to accept this command). DPV1 Class 1 commands can be sent after initialization when the scanner is online.

To set up a DPV1 Class 2 communication, the backplane CPU should send an Initiate command. The scanner maintains Class 2 communication automatically, until a network error occurs. The backplane CPU should close the class communication via an Abort command. The CPU can restart the Class2 communication with an Initiate command if needed.

When DPV1 communication is no longer needed, the backplane CPU should stop the DPV1 module via a DPV1 Close command.

Note

The following arrays assume an alignment of 1 byte; make sure that the ladder program's set parameters at the correct offsets.

11.3.2 DPV1 Init Command

This command initializes DPV1 functionality in the scanner. One block corresponds to one DPV1 frame simultaneously on the PROFIBUS network. If 3 blocks are allocated, the firmware is able to send 3 DPV1 frames simultaneously to 3 different slaves. This command should be called in offline mode.

The backplane CPU should use an MSG instruction of the CIP generic message type.

Table 57: CIP Generic Message Parameters

Value	CIP Generic Message Parameter
0x101	Object
0x50	Service
1	Instance
1	Length

Source element: SINT tag, with the following properties:

Table 58: Source Element

Value	Size	Parameter Name
[1...32]	SINT	Number of block to allocate

Destination: SINT tag, with the following properties:

Table 59: Destination

Value	Size	Parameter Name
[0...32]	SINT	Number of allocated block

The message error code can have the following values:

Table 60: Error Code

Value	CIP Message General Status
00h	Successful
E1h	Unknown command
E2h	Invalid command data length
E8h	Resources unavailable
EDh	DPV1 already initialized
EEh	Invalid number of bloc requested
F0h	OffLine state expected

11.3.3 DPV1 Exit Command

This command stops DPV1 functionality in the scanner. This command must be called in offline mode.

The backplane CPU should use an MSG instruction of the CIP generic message type.

Table 61: CIP Generic Message Parameters

Value	CIP Generic Message Parameter
0x101	Object
0x51	Service
1	Instance
0	Length

Source element: none

Destination: none

The message error code can have the following values:

Table 62: Error Code

Value	General Status
00h	Successful
E1h	Unknown command
E2h	Invalid command data length
EFh	DPV1 is not initialized

11.3.4 DPV1 Class 1 Read Command

This command reads data from a DPV1 slave using Slot_Number and Index parameters.

The backplane CPU should use an MSG instruction of the CIP generic message type.

Table 63: CIP Generic Message Parameters

Value	Message Parameter Name
0x101	Object
0x52	Service
1	Instance
8	Length

Source element: DPV1_READ_C1_REQ tag, with the following properties:

Table 64: Source Element

Value	Size	Member Name	Meaning/Description
	DINT	Timeout	Command timeout
[0...126]	SINT	Rem_Add	Slave address (0 to 126)
[0...254]	SINT	Slot_Number	Slot number where the data should be read (0 to 254)
[0...254]	SINT	Index	Index where the data should be read (0 to 254)
[1...240]	SINT	Data_Length	Number of byte to read (1 to 240)

Destination: DPV1_READ_C1_RES tag, with the following properties:

Table 65: Destination

Size	Member Name	Meaning/Description
SINT [1..240]	Data	Data read

The message error code can have the following values:

Table 66: Error Code

Value	General Status
00h	Successful
E1h	Unknown command
E2h	Invalid command data length
E5h	FDL error (see extended error code)
E6h	DPV1 Error (see extended error code)
E7h	Another command is already in progress for this slave / class 2 connection.
EAh	Invalid remote address
ECh	Invalid data length
EFh	DPV1 is not initialized
F1h	Online state expected
F3h	Invalid slave response
F6h	No space left on command queue

11.3.5 DPV1 Class 1 Write Command

This command writes data to a DPV1 slave using Slot_Number and Index parameters.

The backplane CPU should use an MSG instruction of the CIP generic message type.

Table 67: CIP Generic Message Parameters

Value	CIP Generic Message Parameter
0x101	Object
0x53	Service
1	Instance
[9...248]	Length

Source element: DPV1_WRITE_C1_REQ tag, with the following properties:

Table 68: Source Element

Value	Size	Member Name	Meaning/Description
-	DINT	Timeout	Command timeout
[0...126]	SINT	Rem_Add	Slave address (0 to 126)
[0...254]	SINT	Slot_Number	Slot number where the data should be read (0 to 254)
[0...254]	SINT	Index	Index where the data should be read (0 to 254)
[1...240]	SINT	Data_Length	Number of byte to read (1 to 240)
-	SINT [1...240]	Data	Data to be written

Destination: DPV1_WRITE_C1_RES tag with the following properties:

Table 69: Destination

Size	Member Name	Meaning/Description
SINT	Data_Length	Number of bytes written (1 to 240)

The message error code can have the following values:

Table 70: Error Code

Value	Meaning/Description
00h	Successful
E1h	Unknown command
E2h	Invalid command data length
E5h	FDL error (see extended error code)
E6h	DPV1 errors (see extended error code)
E7h	Another command is already in progress for this slave / class 2 connection.
EAh	Invalid remote address
ECh	Invalid data length
EFh	DPV1 is not initialized
F1h	Online state expected
F3h	Invalid slave response
F6h	No space left on command queue

11.3.6 DPV1 Initiate Command

This command initiates a DPV1 Class 2 connection to a slave.

Note

When using Class 2 communication only, up to 8 Class 2 connections can be initiated.

The backplane CPU should use an MSG instruction of the CIP generic message type.

Table 71: CIP Generic Message Parameters

Value	Message Parameter Name
0x101	Object
0x54	Service
1	Instance
[33..244]	Length

Source element: DPV1_INITIATE_REQ tag, with the following properties:

Table 72: Source Element

Member Name	Size	Offset	Meaning/Description
Timeout	DINT	0000h	Time allowed for message reply in milliseconds.
Rem_Add	SINT	0004h	Slave Address (0 to 126).
Send_TimeOut	INT	0005h	Time expected, in 10ms.
Features_Supported	INT	0007h	Features supported by the master.
Profile_Features_Supported	INT	0009h	Service functionality supported by the master.
Profile_Ident_Number	INT	000Bh	Desired profile ID number (0 = no profile)
Add_Addr_Param	SINT[20 + x + y]	-	Subnet parameters
STYPE	SINT	000Dh	0 or 1; if STYPE = 1 the optional Net_addr and Mac_addr is present in S_Addr.
S_Addr_len	SINT	000Eh	Length of the S_Addr : if STYPE = 0, the S_Addr_Len = 2 if STYPE = 1, the S_Addr_Len = 8 + length of Mac_addr (x)
DTYPE	SINT	000Fh	0 or 1; if DTYPE = 1 the optional Net_addr and Mac_addr is present in D_Addr.
D_Addr_len	SINT	0010h	Length of the D_Addr : if DTYPE = 0, the D_Addr_Len = 2 if DTYPE = 1, the D_Addr_Len = 8 + length of Mac_addr (y)
S_Addr	SINT[8+x]	-	-
API	SINT	0011h	Application process instance
SCL	SINT	0012h	Access level
Net_addr	SINT[6]	0013h	Network address according to ISO/OSI-Network addresses
Mac_addr	INT[x]	0019h	MAC Address
D_Addr	SINT[8+y]	-	-
API	SINT	0019h + x	Application process instance
SCL	SINT	001Ah + x	Access level
Net_addr	SINT[6]	001Bh + x	Network address according to ISO/OSI-Network addresses
Mac_addr	INT[y]	0021h + x	MAC Address

Destination: DPV1_INITIATE_RES tag, with the following properties:

Table 73: Destination

Size	Member Name	Meaning/Description
SINT	C_Ref	Connection reference
INT(*)	Send_TimeOut	Updated time by the slave in 10 ms unit
INT(*)	Features_Supported	Features supported by the slave.
INT(*)	Profile_Features_Supported	Service functionality supported by the slave
INT(*)	Profile_Ident_Number	Profile ID supported by the slave

(*) High byte is placed first. For example, for the Send_TimeOut word, you will find 0xF4 in 0x01, and 0x01 for a Send_TimeOut of 500 (0x01F4) in 0x02.

The message error code can have the following values:

Table 74: Error Code

Value	Meaning/Description
00h	Successful
E1h	Unknown command
E2h	Invalid command data length
E5h	FDL (see extended error code)
E6h	DPV1 (see extended error code)
E7h	Another command is already in progress for this slave / class 2 connection.
EAh	Invalid remote address
EFh	DPV1 is not initialized
F1h	Online state expected
F2h	Invalid Add_Addr parameter
F3h	Invalid slave response
F4h	Could not manage more Class 2 connections
F6h	No space left on command queue

11.3.7 DPV1 Class 2 Abort Command

This command aborts a DPV1 Class 2 connection.

The backplane CPU should use an MSG instruction of the CIP generic message type.

Table 75: CIP Generic Message Parameters

Value	Message Parameter Name
0x101	Object
0x55	Service
1	Instance
7	Length

Source element: DPV1_ABORT_REQ tag, with the following properties:

Table 76: Source Element

Value	Size	Member Name	Meaning/Description
	DINT	Reserved	-
Returned by initiate	SINT	C_Ref	Connection reference
0	SINT	Subnet	Location of the source of the abort request
2	SINT	Instance_ReasonCode	Protocol instance and reason for the abort

Destination: none

The message error code can have the following values:

Table 77: Error Code

Value	Meaning/Description
00h	Successful
E1h	Unknown command
E2h	Invalid command data length
E7h	Another command is already in progress for this slave / class 2 connection.
EBh	Invalid connection reference
EFh	DPV1 is not initialized
F1h	Online state expected
F5h	Class 2 connection is not initialized
F6h	No space left on command queue

11.3.8 DPV1 Class 2 Read Command

This command reads data from a DPV1 slave using Slot_Number and Index parameters through a Class 2 connection.

The backplane CPU should use an MSG instruction of the CIP generic message type.

Table 78: CIP Generic Message Parameters

Value	Message Parameter Name
0x101	Object
0x56	Service
1	Instance
8	Length

Source element: DPV1_READ_C2_REQ tag, with the following properties:

Table 79: Source Element

Value	Size	Member Name	Meaning/Description
	DINT	Timeout	Command timeout
-	SINT	C_Ref	Connection reference
[0...254]	SINT	Slot_Number	Slot number where the data should be read (0 to 254)
[0...254]	SINT	Index	Index where the data should be read (0 to 254)
[1...240]	SINT	Data_Length	Number of byte to read (1 to 240)

Destination: DPV1_READ_C2_RES tag, with the following properties:

Table 80: Destination

Size	Member Name	Meaning/Description
SINT [1..240]	Data	Data read

The message error code can have the following values:

Table 81: Error Code

Value	Meaning/Description
00h	Successful
E1h	Unknown command
E2h	Invalid command data length
E5h	FDL error (see extended error code)
E6h	DPV1 Error (see extended error code)
E7h	Another command is already in progress for this slave / class 2 connection.
ECh	Invalid data length
EFh	DPV1 is not initialized
F1h	Online state expected
F3h	Invalid slave response
F5h	Class 2 connection is not initialized
F6h	No space left on command queue

11.3.9 DPV1 Class 2 Write Command

This command writes data to a DPV1 slave using Slot_Number and Index parameters through a DPV1 Class 2 connection.

The backplane CPU should use an MSG instruction of the CIP generic message type.

Table 82: CIP Generic Message Parameters

Value	Message Parameter Name
0x101	Object
0x57	Service
1	Instance
[9...248]	Length

Source element: DPV1_WRITE_C2_REQ tag, with the following properties:

Table 83: Source Element

Value	Size	Member Name	Meaning/Description
-	DINT	Timeout	Command timeout
-	SINT	C_Ref	Connection reference
[0...254]	SINT	Slot_Number	Slot number where the data should be read (0 to 254)
[0...254]	SINT	Index	Index where the data should be read (0 to 254)
[1...240]	SINT	Data_Length	Number of byte to read (1 to 240)
-	SINT [1...240]	Data	Data to be written

Destination: DPV1_WRITE_C2_RES tag, with the following properties:

Table 84: Destination

Size	Member Name	Meaning/Description
SINT [1..240]	Data_Length	Number of bytes written (1 to 240)

The message error code can have the following values:

Table 85: Error Code

Value	Meaning/Description
00h	Successful
E1h	Unknown command
E2h	Invalid command data length
E5h	FDL error (see extended error code)
E6h	DPV1 error (see extended error code)
E7h	Another command is already in progress for this slave / class 2 connection.
ECh	Invalid data length
EFh	DPV1 is not initialized
E1h	Online state expected
F3h	Invalid slave response
F5h	Class 2 connection is not initialized
F6h	No space left on command queue

11.3.10 DPV1 Class 2 Idle Command

This command sends an Idle command to the DPV1 Class 2 slave. The scanner automatically sends an Idle frame to the slave to keep the connection alive, however, this function can be used to force the Idle.

The backplane CPU should use an MSG instruction of the CIP generic message type.

Table 86: CIP Generic Message Parameters

Value	Message Parameter Name
0x101	Object
0x58	Service
1	Instance
5	Length

Source element: DPV1_IDLE_REQ tag, with the following properties:

Table 87: Source Element

Value	Size	Member Name	Meaning/Description
-	DINT	Timeout	Command timeout
-	SINT	C_Ref	Connection reference

Destination: none

The message error code can have the following values:

Table 88: Error Code

Value	Meaning/Description
00h	Successful
E1h	Unknown command
E2h	Invalid command data length
E5h	FDL error (see extended error code)
E6h	DPV1 error (see extended error code)
E7h	Another command is already in progress for this slave / class 2 connection.
ECh	Invalid data length
EFh	DPV1 is not initialized
F1h	Online state expected
F3h	Invalid slave response
F5h	Class 2 connection is not initialized
F6h	No space left on command queue

11.3.11 Extended Error Code

11.3.11.1 FDL Error (0xE5)

If an FDL error (0xE5) occurs, the extended error code contains the FDL error code.

The following table describes the meaning of the FDL_ErrorCode:

Table 89: FDL_ErrorCode Description

Value	Meaning/Description
0h	OK
1h	User error, SAP locked
2h	No resource for sending data, tried to send to SAP that was not configured
3h	No service available (SAP does not exist)
4h	Access point blocked
80h	Short character, problems with wiring, termination, etc
9Fh	No access
AFh	Double token detected, problems with wiring, termination, etc.
BFh	Response buffer too small
8Fh	Noise at SM command, problems with wiring, termination, etc.

11.3.11.2 DPV1 Error (0xE6)

If a DPV1 error (0xE6) occurs, the extended error code contains the DPV1 error code. 3 bytes are significant:

- The first indicates the type of error (its value is always 0x80 : DPV1 error)
- The second consists of two parts:
 - The highest four bits represent the error class
 - The lowest four bits represent the error code
- The third contains a slave-specific error code

The following table describes the meaning of the error class and error code of the second error byte.

Table 90: DPV1 Errors

Error_Class	Meaning/Description	Error_Code
0 to 9	Reserved	
10=	Application	0 = read error 1 = write error 2 = module failure 3 to 7 = reserved 8 = version conflict 9 = features not supported 10 to 15 = user specific
11=	Access	0 = invalid index 1 = write length error 2 = invalid slot 3 = type conflict 4 = invalid area 5 = state conflict 6 = access denied 7 = invalid range 8 = invalid parameter 9 = invalid type 10 to 15 = user specific
12 =	Resource	0 = read constrain conflict 1 = write constrain conflict 2 = resource busy 3 = resource unavailable 4 to 7 = reserved 8 to 15 = user specific
13 to 15	User specific	

11.4 Creating a CIP Generic Message for Transmitting a DPV1 Command

In the RSLogix 5000 software:

Note

There is limit to the number of MSG (cache connection) instructions you can leave as opened (cached) in RSLogix 5000. Check the online help to find the limitations.

If you are using more than 16 MSG instructions in your ladder logic, we recommend that you disable the cache option for MSG instructions. For MSG instructions that only have to be executed once (i.e., DPV1 Init and DPV1 Class 2 Init commands) disabling the cache connection is recommended so that you can run more cache connection messages.

1. Select the MSG instruction from the Input/Output tab and place it into a rung of ladder code.

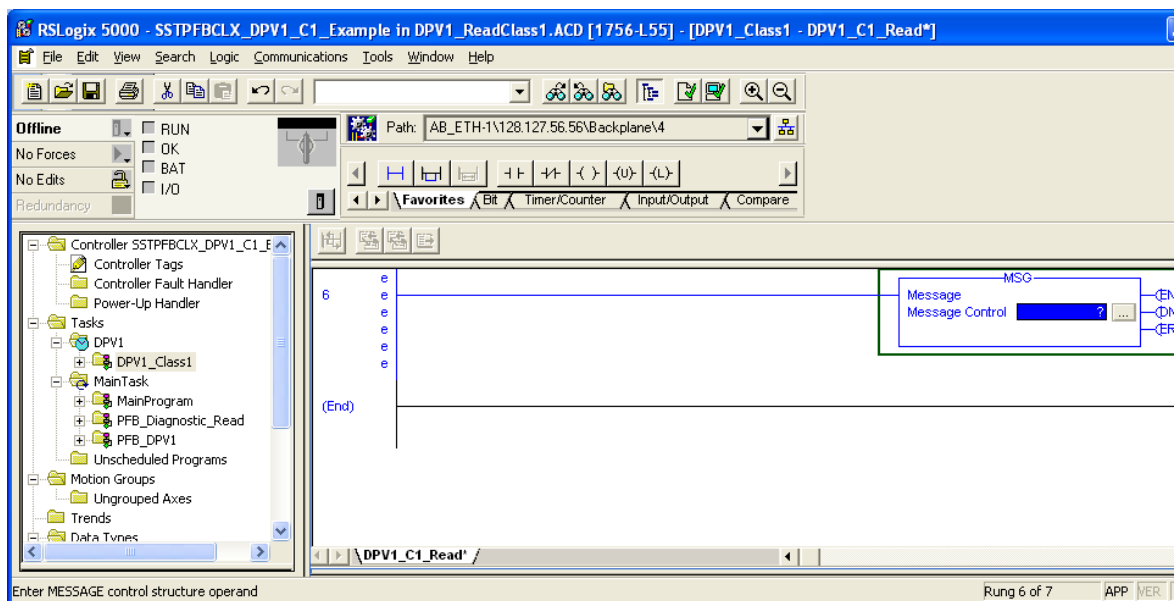

2. If you haven't already created a tag for the message, right-click on “Message Control” inside the MSG instruction and select the Create Tag. The New Tag dialog box displays.

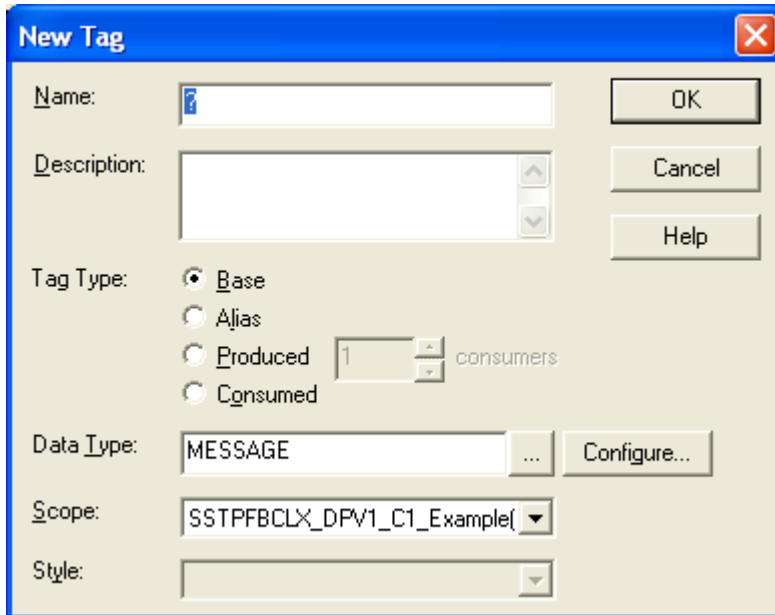

3. Enter a unique tag name in the Name field and click OK.
4. Right-click on Message Control again.

5. Select Edit TagName Properties, where TagName is the name of your MSG tag. The Tag Properties dialog box opens.

- Name:** Text box containing 'TagName'. Buttons: OK, Cancel, Help.
- Description:** Text area.
- Tag Type:** Radio buttons for Base (selected), Alias, Produced (with a spinner set to '1' and 'consumers'), and Consumed.
- Data Type:** Text box containing 'MESSAGE' and a 'Configure...' button.
- Scope:** Dropdown menu containing 'SSTPFBCLX_DPV1_C1_Example'.
- Style:** Empty dropdown menu.

- Click on the Configure button. The Message Configuration dialog box opens:

7. Under the Configuration tab, enter the following information:

Message Type:	CIP Generic
Service Code:	Your desired DPV1 command code
Class:	Set to 101h
Instance:	Set to 1
Attribute:	Leave this field empty
Source Element:	Select the variable source you created to hold the DPV1 request
Source Length:	Select the number of bytes to transfer from the variable source
Destination:	Select the destination variable you created to hold the DPV1 response

8. Under the Communication tab, set the scanner path to where you want to send the message.
9. Click OK to return to the Tag Properties dialog box.
10. Click OK again to close the dialog box.
11. If you are disabling the cache connection, go to Controller tags > Message Tag and set your Message tagname: EN_CC to 0.

11.5 DPV1 Sample Code

11.5.1 DPV1 MC1 Initialization Example

This sample logic shows the initialization of the DPV1 Class 1 communications.

Figure 13: DPV1 MC1 Initialization Example

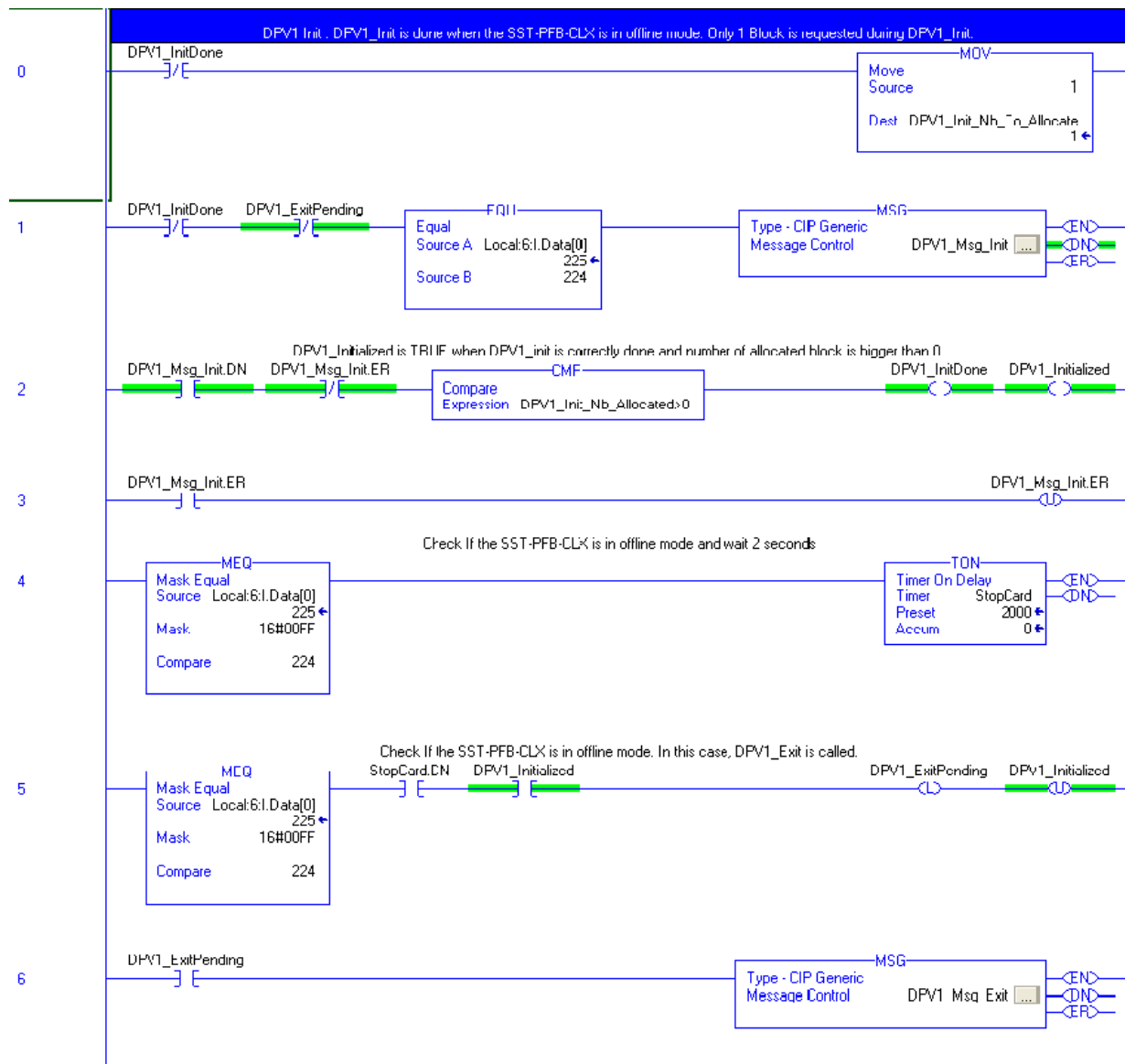

(Continued on following page)

(Figure 13, continued).

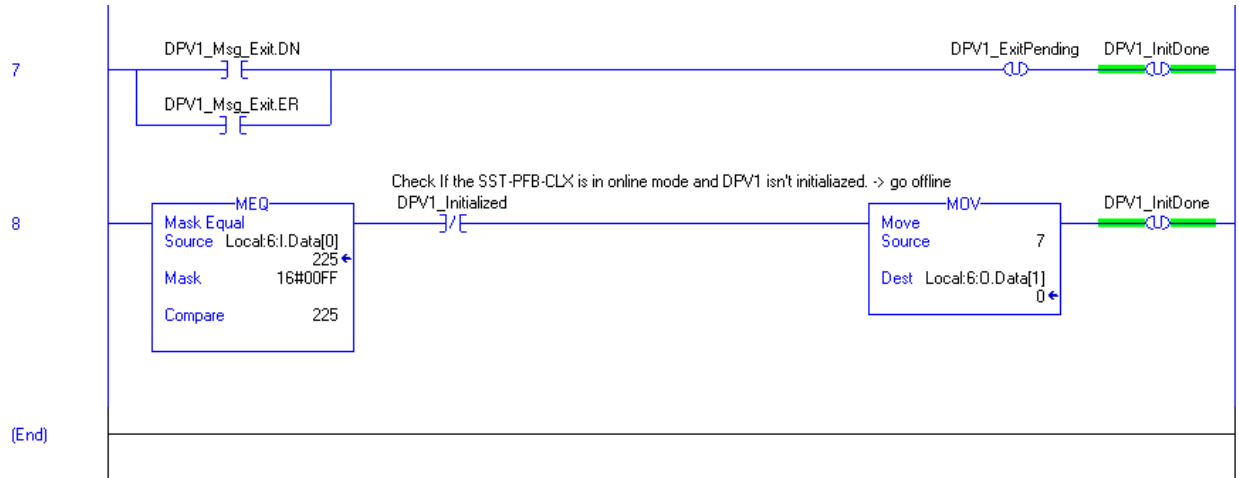

11.5.2 DPV1 Class 1 Read Example

After the DPV1 communications have been initialized, you need to build a command and send it.

Figure 14: DPV1 Class 1 Read Example

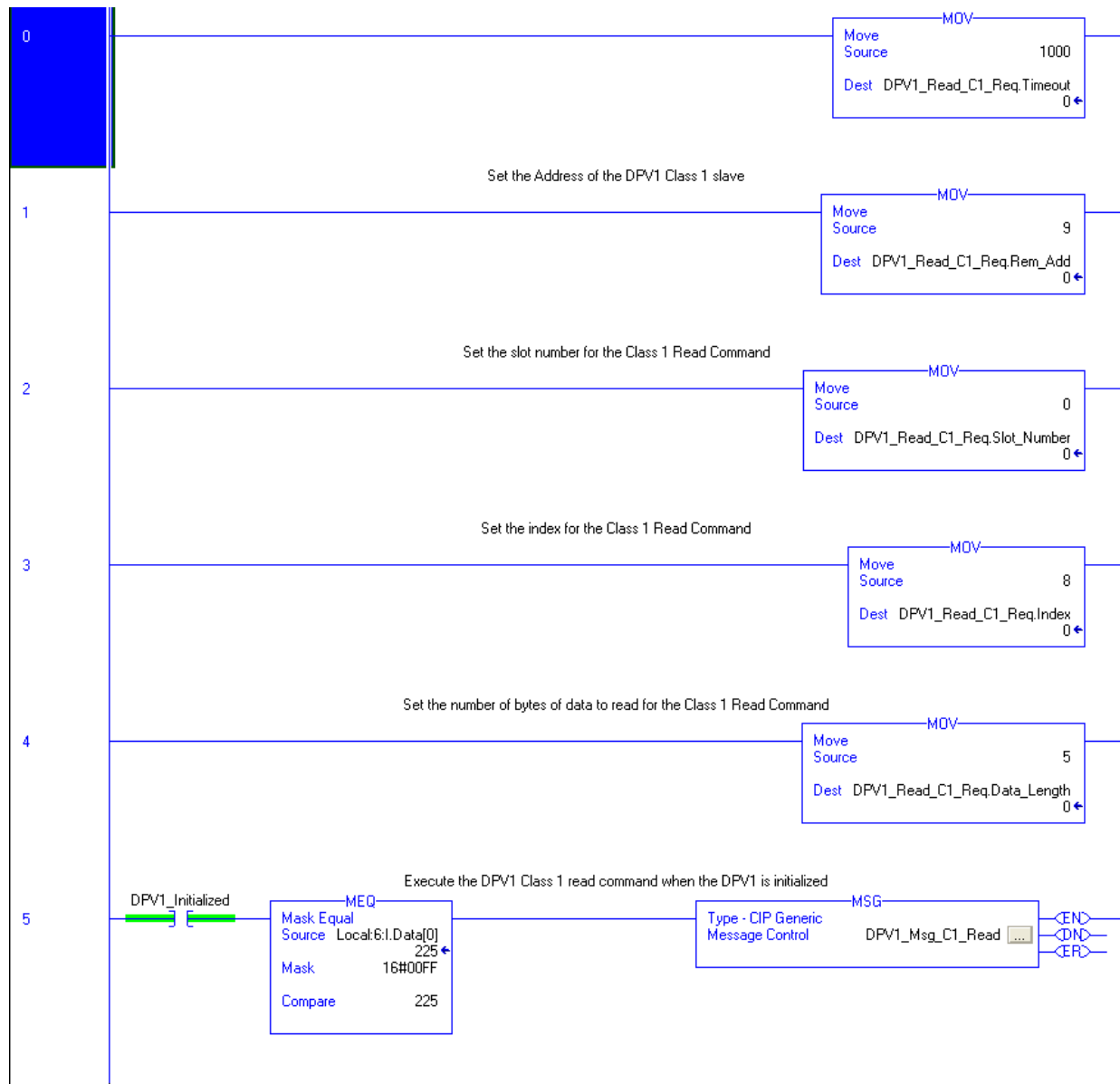

(Continued on following page)

(Figure 14, continued).

11.5.3 DPV1 MC2 Initialization Example

This sample logic shows the initialization of the DPV1 Class 2 communications.

Note

The only difference between this initialization routine and the one for the Class 1 communication is in Rungs 7 and 8, where the C2_Initiated tag is Unlatched.

Figure 15: DPV1 MC2 Initialization Example

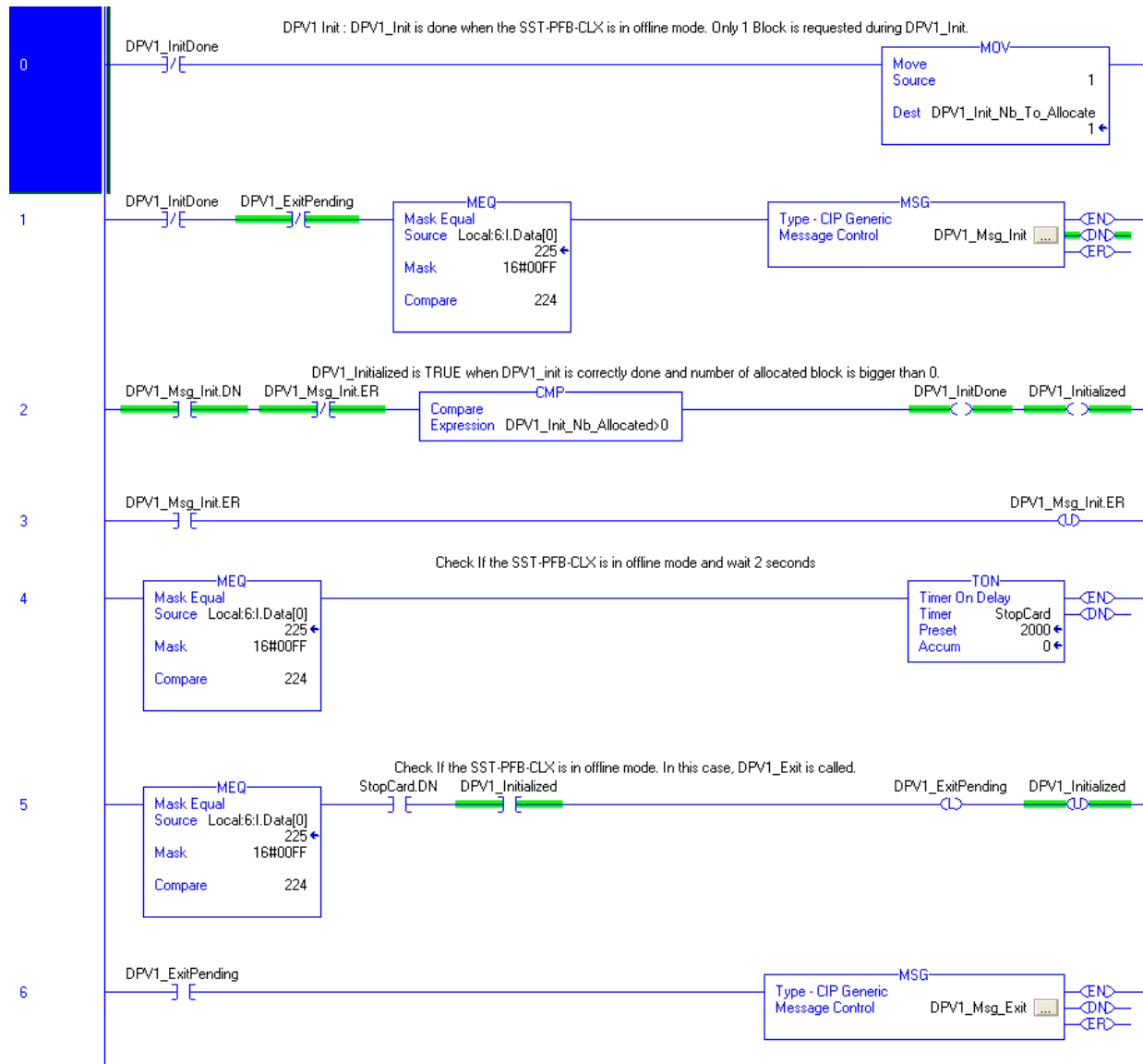

(Continued on following page)

(Figure 15, continued).

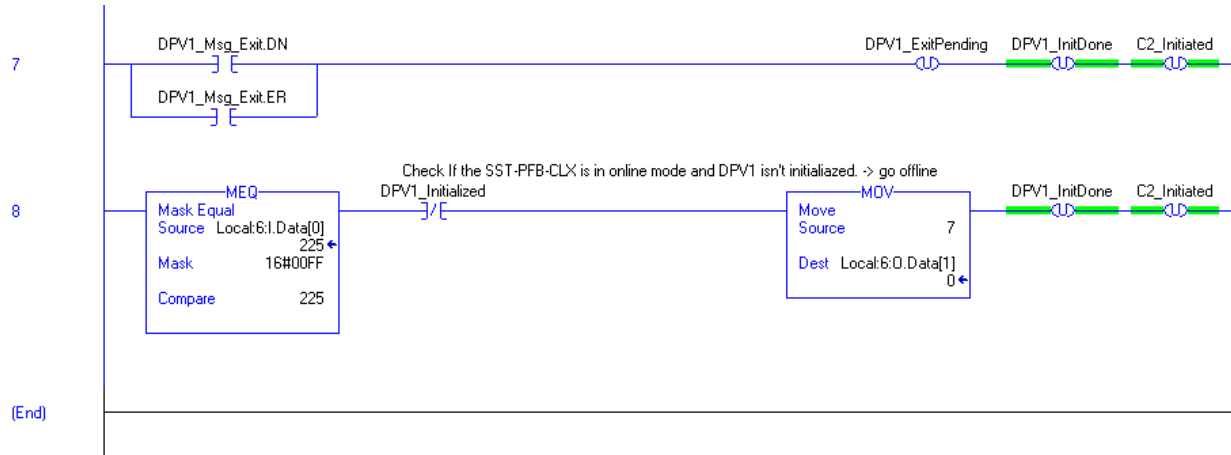

11.5.4 DPV1 Class 2 Read Example

After the DPV1 communications have been initialized, you need to build a command and send it.

Figure 16: DPV1 Class 2 Read Example

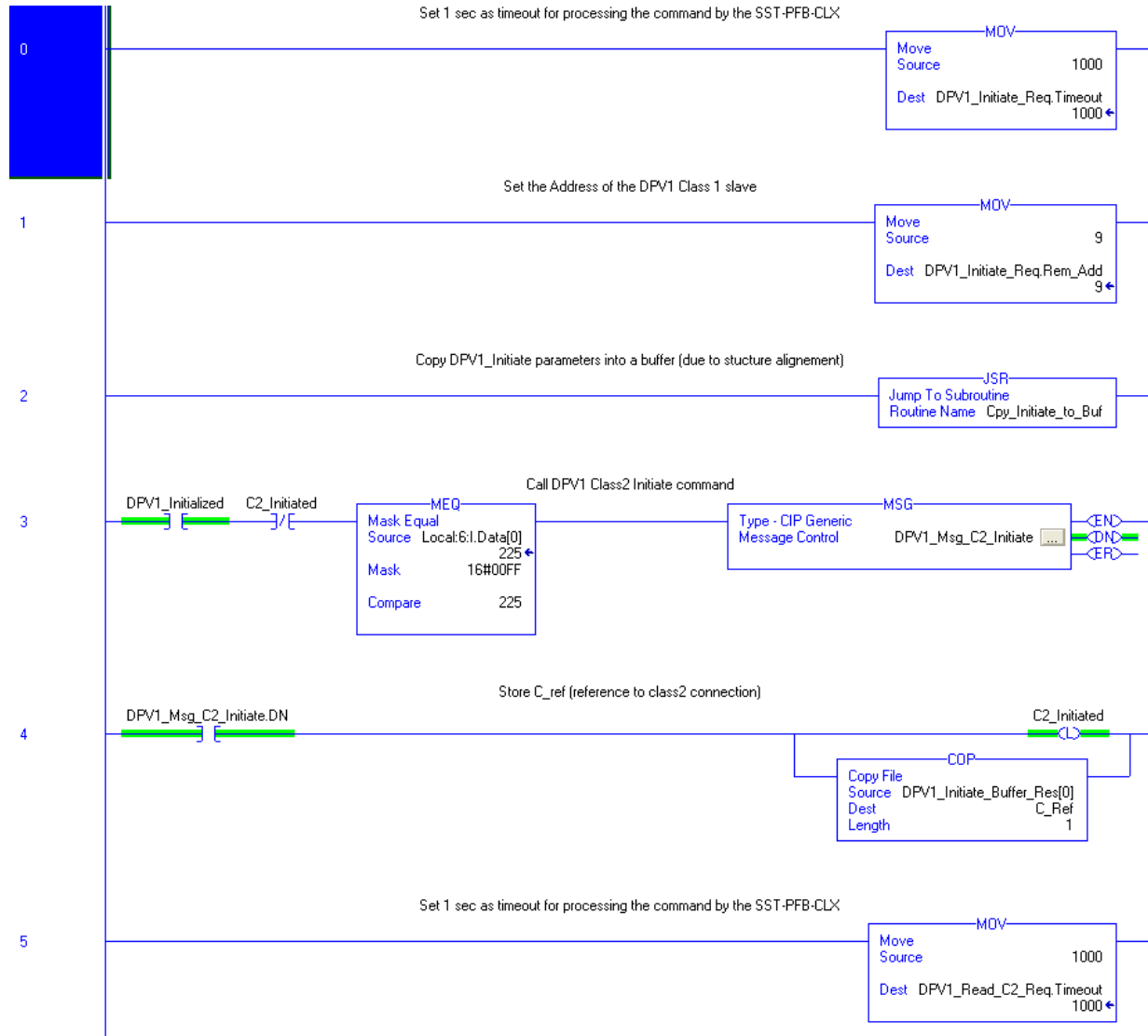

(Continued on following page).

(Figure 16, continued).

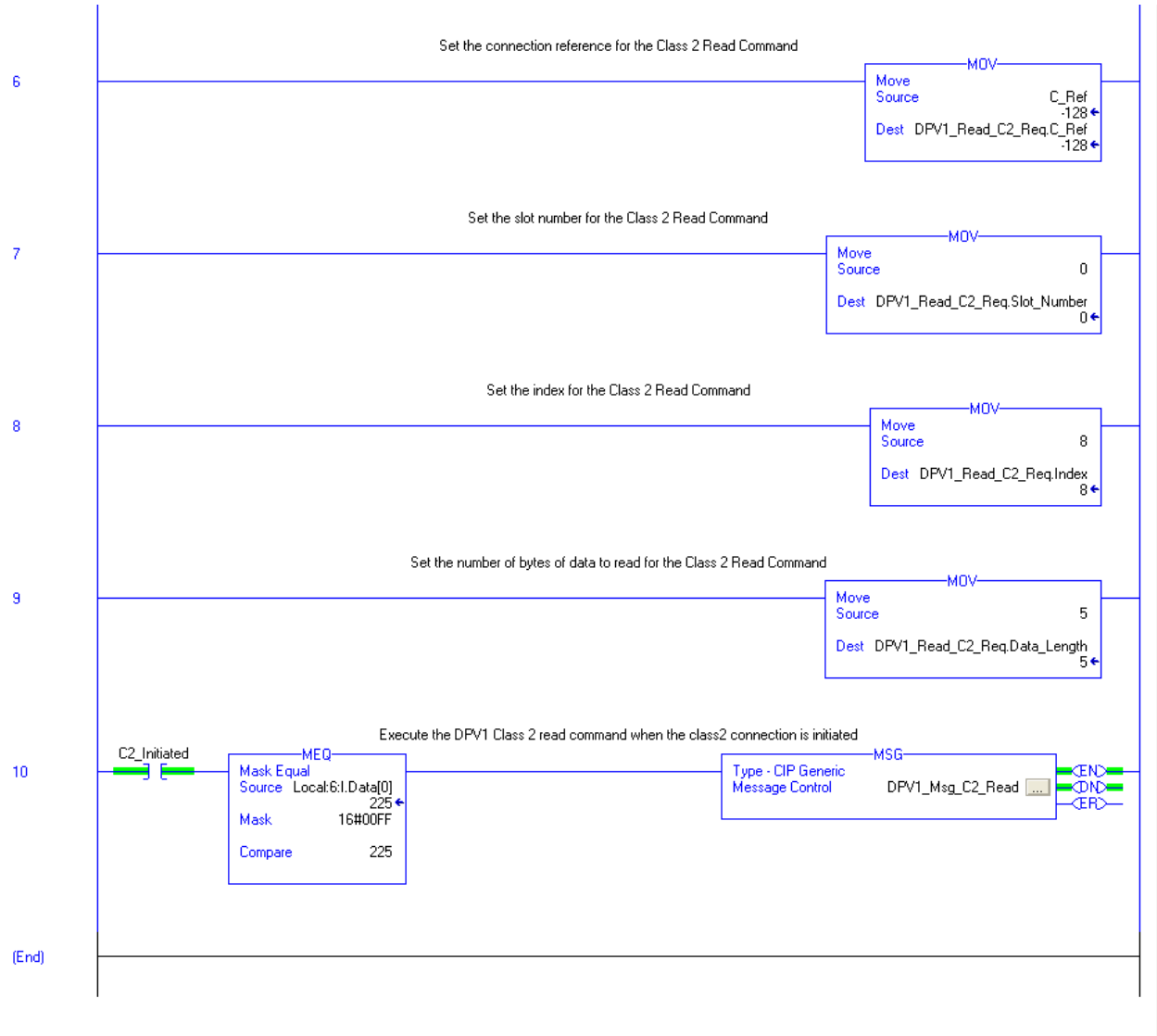

11.5.5 Copy DPV1 Initiate Parameters

Due to structure alignment, DPV1_Initiate parameters are copied into a buffer. You will need to determine these values, based on the slave in use.

Figure 17: Copy DPV1 Class 2 Initiate Parameters

(Continued on following page).

(Figure 17, continued).

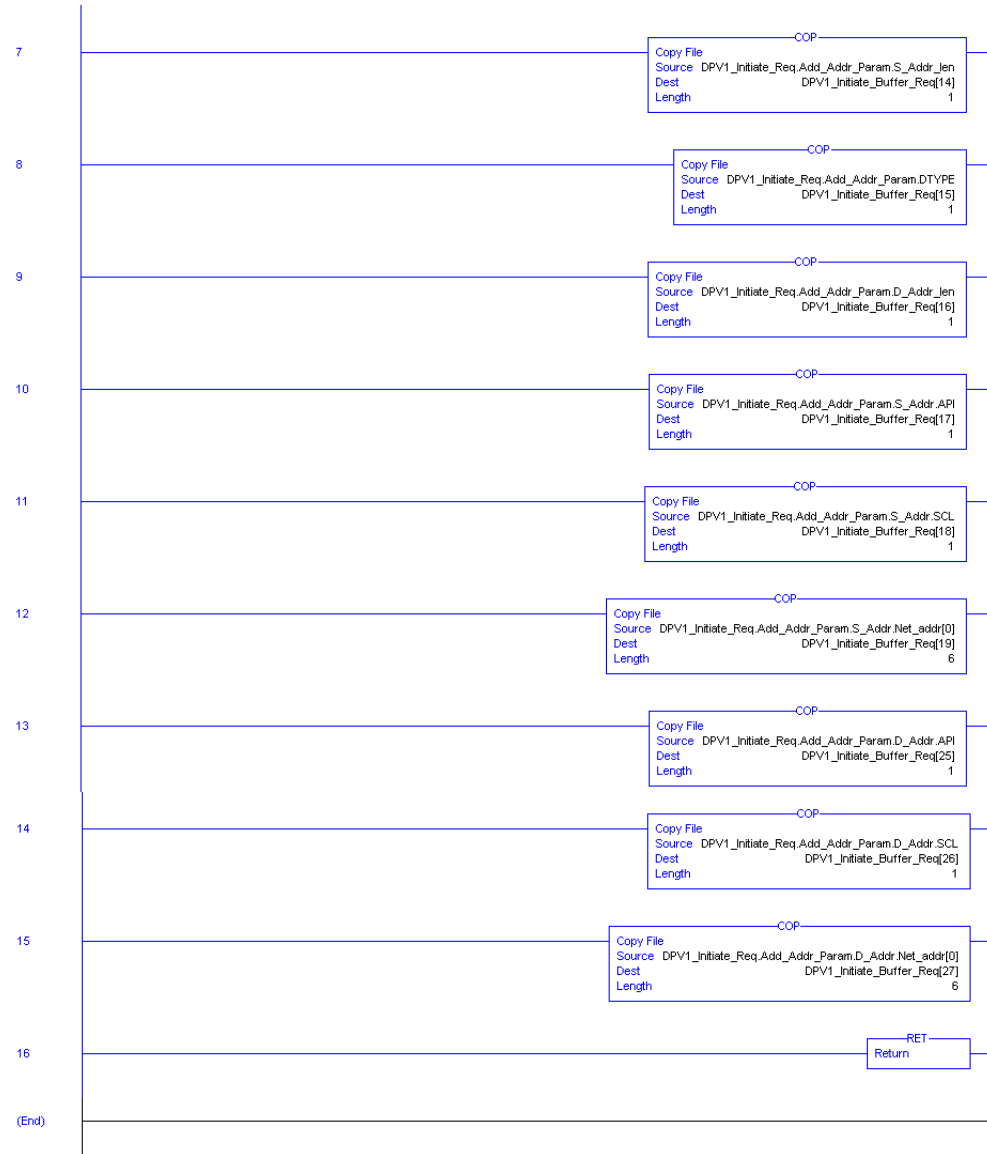

12

Using the Configuration Tool through RSLinx

Chapter Sections:

- Configuration Tool Overview
- Functions
- Configuring the RSLinx Connection
- DPV1 Features

12.1 Configuration Tool Overview

Through Ethernet, the SST PROFIBUS Configuration Tool can communicate with an SST-PFB-CLX-RLL scanner.

Note

The following product versions must be used:

- Firmware version 4.09 or higher
- Configuration Tool version 3.0 or higher
- RSLinx driver version 2.2 OEM/Professional or higher

Note

Refer to Section A.1, [Installing and Configuring the RSLinx Driver](#), for details on configuring the driver.

Figure 18: Scanner, Ethernet and Configuration Tool Relationship

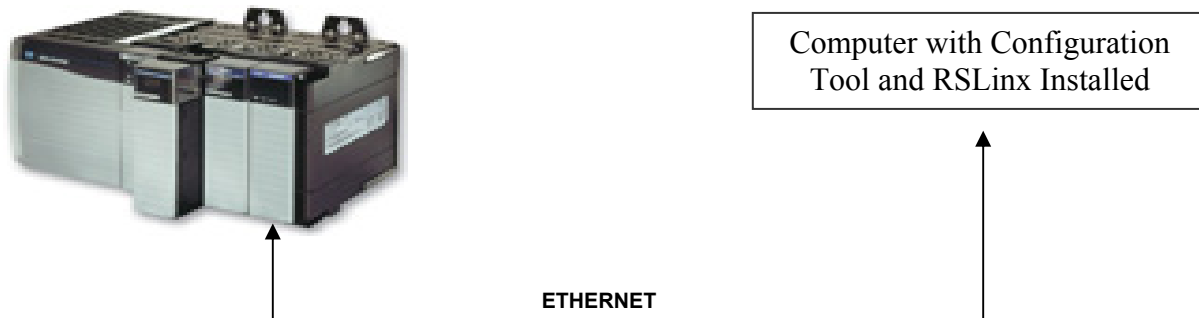

12.2 Functions

All Configuration Tool functions are available through Ethernet:

- Network detection
- Master configuration loading
- Slave diagnostics

12.3 Configuring the RSLinx Connection

To use the Configuration Tool with an RSLinx connection, follow these steps:

1. Add an SST-PFB-CLX-RLL master to your configuration.
2. Under the COM Channel tab, select “RSLinx”.

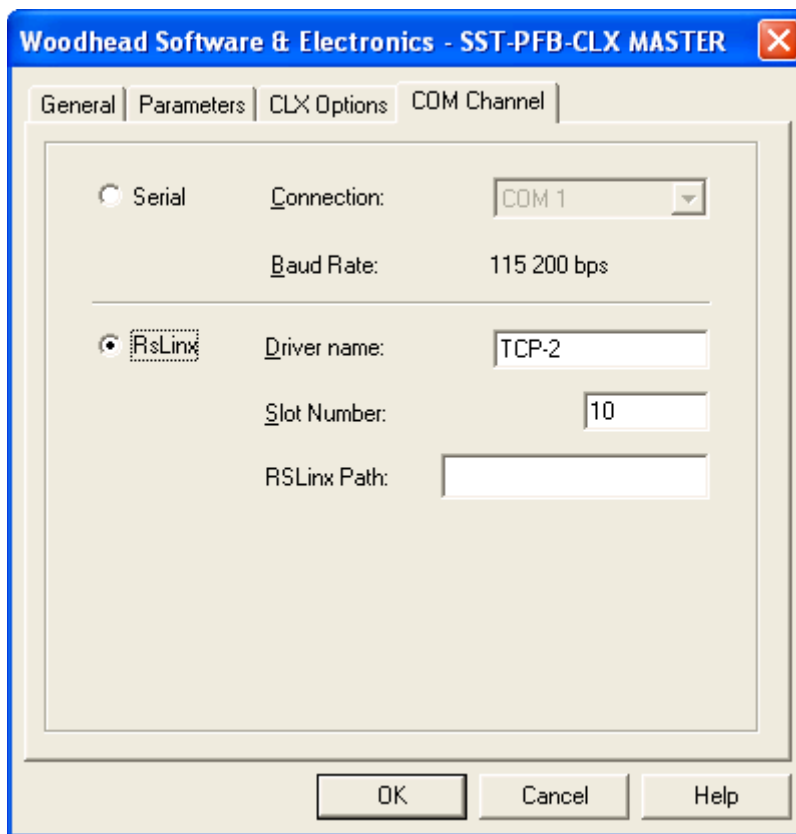

3. Enter the RSLinx driver name.

Note

Refer to Section A.1, [Installing and Configuring the RSLinx Driver](#), for details on configuring the driver.

4. Enter the SST-PFB-CLX-RLL scanner slot in the CLX chassis.

5. If the scanner module is in a remote rack, enter the RSLinx path. Here is an example:

The remote Ethernet module is in slot 6 and its address in the remote rack is 130.151.132.1. The SST-PFB-CLX module is in slot 8. So the string would be:

```
01 06 12 0D 31 33 30 2e 31 35 31 2e 31 33 32 2e 31 00
```

- 01h = Communication with the backplane
- 06h = Slot of Remote Ethernet module (in local rack)
- 12h = Port Address
- 0Dh = Length Byte (Number of ASCII bytes in IP Address)
- 31 33 30 2e 31 35 31 2e 31 33 32 2e 31 00 = (IP Address in ASCII). If the number of bytes in the IP address in ASCII is odd, pad another byte (00h) on the end of the path, like in this example.

Note

Configure the remote Ethernet module to browse the IP Address 130.151.132.1 (the IP address is assigned to the Ethernet module in the remote rack) in the remote Ethernet module properties under TCP driver configuration.

6. Click OK to save your configuration.
7. Connect to the scanner by clicking the  button or by selecting the Connect command in the master menu.

12.4 DPV1 Features

Each slave must be configured to accept DPV1 commands. Using the Configuration Tool:

1. Open the slave's properties.
2. Under the Extended Parameters tab, select the DPV1 option.
3. Save the configuration and load it into the scanner.

13

I/O Expansion

Chapter Sections:

- I/O Expansion Overview
- Assigning I/O Offsets in Your Configuration
- I/O Expansion Ladder Samples

13.1 I/O Expansion Overview

Note

This functionality was added in firmware version 6.02, Build 1.

The SST-PFB-CLX master supports I/O data up to a maximum of 1984 input bytes and 1968 output bytes within 4 I/O pages. There are 4 bytes reserved for control registers at the beginning of each page. Each input page is 500 bytes and each output page is 496 bytes.

The Host controls which page of I/O is mapped into the ControlLogix I/O table by writing to Byte 1 of the ControlLogix output table. To change the input page, (WORD Data type is used), update the lower nibble of byte 1 (Local:2:O.Data[0].8 – 11) with page number (0 – 3). To change the output page, update the upper nibble of byte 1 (Local:Slot:O.Data[0].12 – 15) with page number (0 -3).

When changing Output Pages, updating the Control register (Local:Slot:I.Data[0].12 – 15) with the output page number and output data at the same time is required before doing a Synchronous Copy to the ControlLogix Output table.

After changing the Input pages, the host should wait for the firmware to set the page number(s) in byte 1 of the Input table (Local:Slot:I.Data[0].8 – 11). Input pages should not be read until the Inputer table's low nibble of byte 1 (Local:Slot:I.Data[0].8 – 11) is equal to the Output table's low nibble of byte 1 (Local:Slot:O.Data[0].8 – 11).

To retrieve or update the data on a page, use the CPS instruction (Synchronous Copy File) in the RsLogix 5000 software. With the CPS instruction, an I/O update cannot change the data while you are copying to/from the local buffer. If you plan to read all used input pages into a local buffer prior to processing input data, below is sample logic that would be required to avoid data tearing.

Note

The ladder logic samples given are examples only.

13.2 Assigning I/O Offsets in Your Configuration

You assign data offsets to each slave in your configuration using the SST PROFIBUS Configuration Tool. There are 4 pages of input and 4 pages of output available for data mapping. These page numbers are 0 -3.

If Modify Offset is enabled, you can assign the offset of the input or output data for the slave rather than have the Configuration Tool assign the address automatically.

Notes

Control register offsets cannot be used as I/O offsets.

The Input/Output Offset is the address of the input/output data of a slave device. The offset assigned is based on the Data Type (BYTE, WORD, or DWORD) that is selected for Input and Output under the CLX Options tab. The default is WORD.

Below are the available/restricted offsets to use for each Data Type:

Table 91: Input Range: (WORD)

Page	Offsets	Control Register Offsets
0	2 to 249	0 to 1
1	252 to 499	250 to 251
2	502 to 749	500 to 501
3	752 to 999	750 to 751

Table 92: Input Range: (BYTE)

Page	Offsets	Control Register Offsets
0	4 to 499	0 to 3
1	504 to 999	500 to 503
2	1004 to 1499	1000 to 1003
3	1504 to 1999	1500 to 1503

Table 93: Input Range: (DWORD)

Page	Offsets	Control Register Offsets
0	1 to 124	0
1	126 to 249	125
2	251 to 374	250
3	376 to 499	500

Table 94: Output Range: (WORD)

Page	Offsets	Control Register Offsets
0	2 to 247	0 to 1
1	250 to 495	248 to 249
2	498 to 743	496 to 497
3	746 to 991	744 to 745

Table 95: Output Range: (BYTE)

Page	Offsets	Control Register Offsets
0	4 to 495	0 to 3
1	500 to 991	496 to 499
2	996 to 1487	992 to 995
3	1492 to 1983	1488 to 1491

Table 96: Output Range: (DWORD)

Page	Offsets	Control Register Offsets
0	1 to 123	0
1	125 to 247	124
2	249 to 371	248
3	373 to 495	372

13.3 I/O Expansion Ladder Samples

Figure 19: Read Multiple Input Tables Ladder Sample

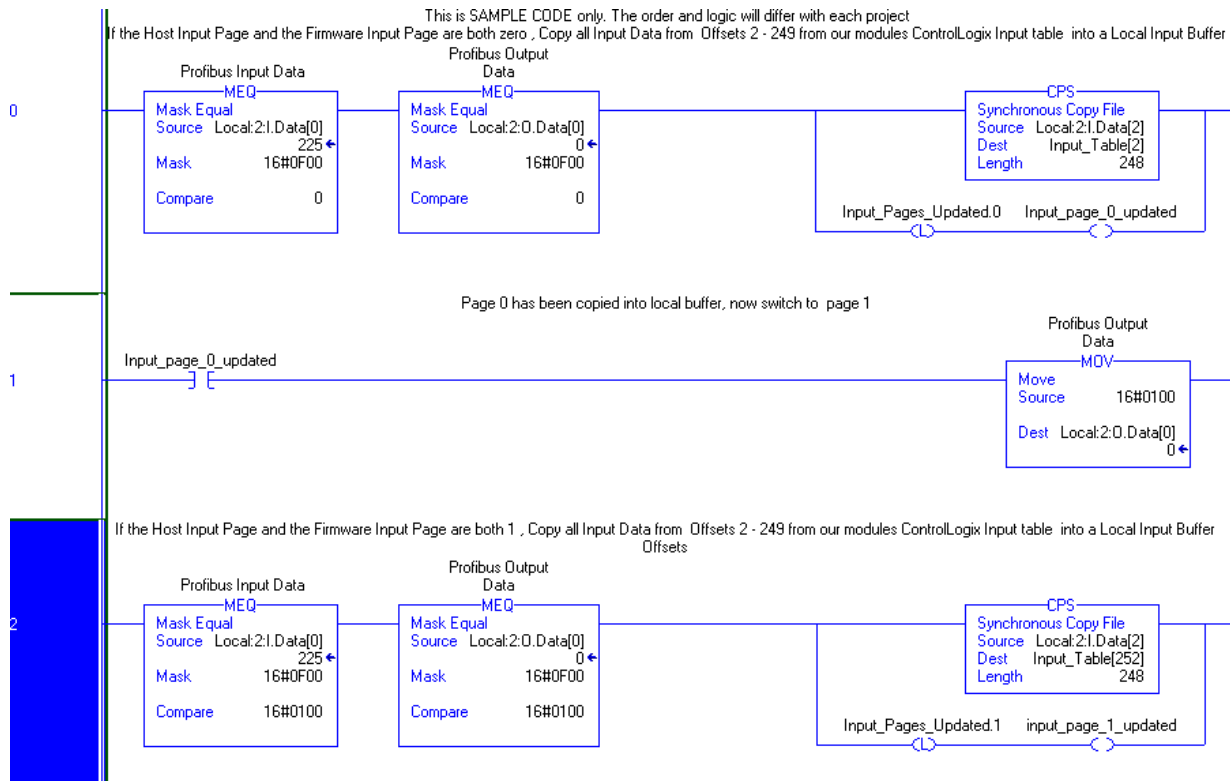
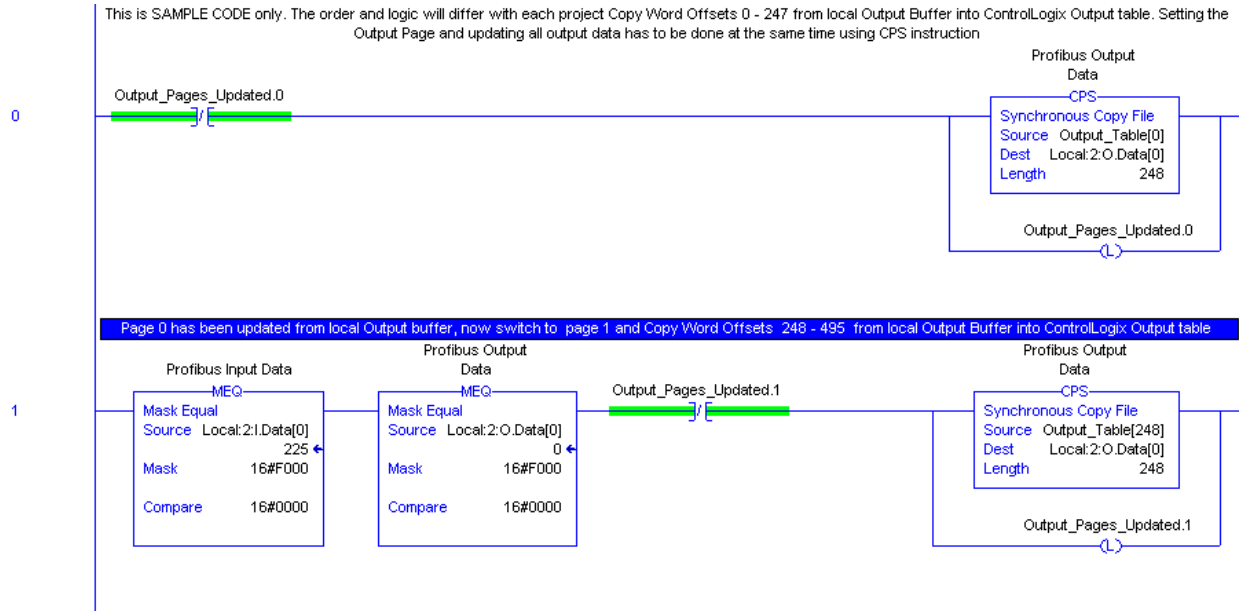

Figure 20: Write Multiple Output Tables Ladder Sample

For more details on I/O Control registers, refer to Section 5.9, [SST-PFB-CLX-RLL I/O and Status Images](#)

A

Setting up the RSLinx Driver

Appendix Sections:

- Installing and Configuring the RSLinx Driver

Note

This Appendix assumes that you are using RSLinx software OEM/Professional, version 2.2.

A.1 Installing and Configuring the RSLinx Driver

1. Start the RSLinx software.
2. Under the Configuration menu, select Configure Drivers.
3. From the Available Driver Types list, select Remote Devices via Linx Gateway, and click Add New.

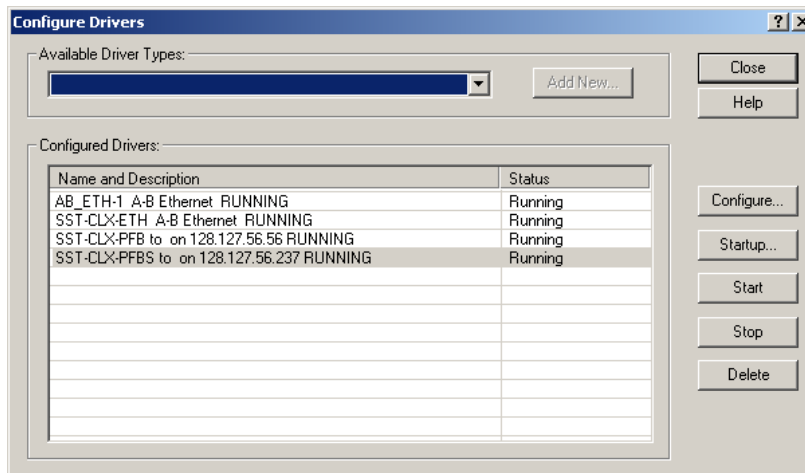

4. Enter the name of the new driver. For example, “SST-PFB-CLX-RLL”.
5. Enter the IP address of the ControlLogix backplane you want to communicate with, and click OK.

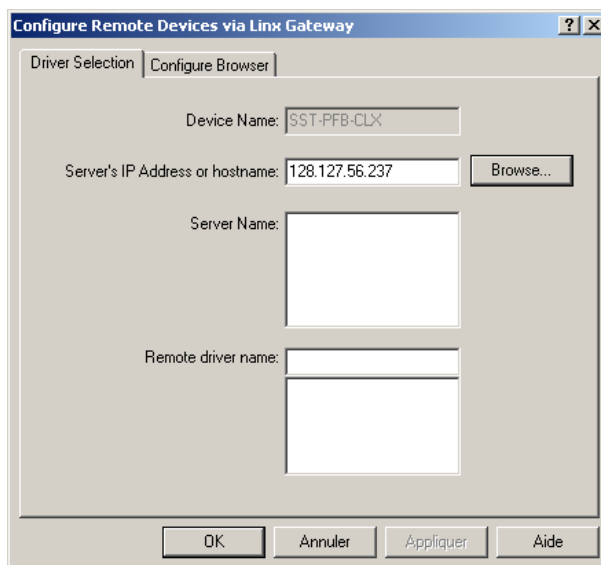

6. To verify that all drivers are able to communicate with the backplane, follow these steps:
 - Under the Communication menu, select RSWho.
 - Click on the driver you created and check if the backplane unit is viewable.

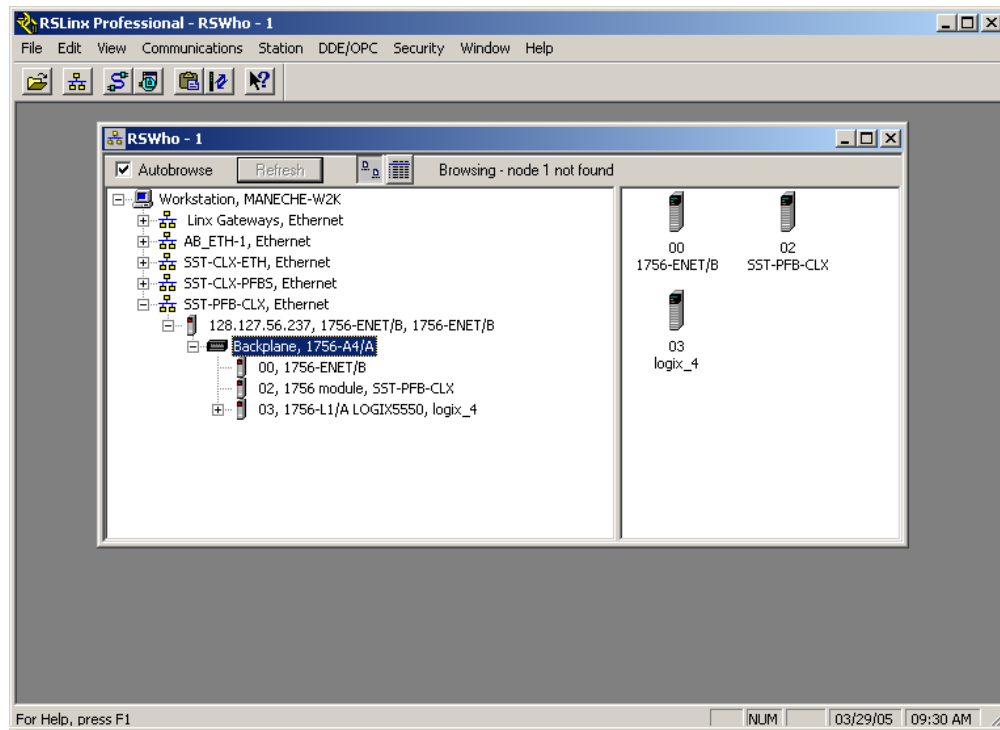

You will be able to see the module installed on the backplane, along with a CPU and an Ethernet coupler (1756-ENET).

B

Technical Specifications

Appendix Sections:

- Technical Specifications

B.1 Technical Specifications

Table 97: Technical Specifications for the SST-PFB-CLX-RLL Scanner

Part Number	SST-PFB-CLX-RLL
Function	CLX-5000 scanner for PROFIBUS networks
Description	<ul style="list-style-type: none"> • Intel i960 processor • 512 KB of local i960 RAM • 256 KB of onboard shared memory • 512 KB of sectored flash memory for storage of program and configuration data • ASPC2 LAN controller
CLX Interface	<p>4 Pages of 246 words Output data and 4 Pages of 248 words Input data.</p> <p>SST-PFB-CLX-RLL Master supports I/O data up to a maximum of 1984 input bytes and 1968 output bytes within 4 I/O pages.</p> <p>250 words Status</p>
	DPV1 Class 1 & Class 2 Master via Generic CIP messages
Environmental	Storage temperature -40°C to 85°C
	Operating temperature 0°C to 60°C
	Operating RH level 5% to 95%, non-condensing
	Pollution Degree 1 - no pollution or only non-conductive or non-corrosive pollution
Backplane Current Consumption	850 mA @ 5 VDC 1.75 mA@24 VDC

C

CE Compliance

Appendix Sections:

- CE Compliance

C.1 CE Compliance

Marking of this equipment with the **CE** symbol indicates compliance with European Council Directive 89/336/EEC - The EMC Directive as amended by 92/31/EEC and 93/68/EEC.

Warning

This is a Class A product. In a domestic environment, this product may cause radio interference, in which case you may be required to take adequate measures.

Caution

This equipment is neither designed for, nor intended for operation in installations where it is subject to hazardous voltages and hazardous current.

Note

To maintain compliance with the limits and requirements of the EMC Directive, it is required to use quality interfacing cables and connectors when connecting to this device. Refer to the cable specifications in the Hardware Guide for selection of cable types.

Note

The backplane voltage supply for this equipment must be delivered as Separated Extra Low Voltage (SELV).

D

Warranty and Support

Appendix Sections:

- Warranty
- Reference Documents
- Technical Support

D.1 Warranty

For warranty information, refer to <http://www.mysst.com/warranty.asp>.

D.2 Reference Documents

For...	Read this Document...	Document Number
General PROFIBUS information	http://www.profibus.com/	N/A
A-B power supply specifications	CLX 5000 Modular Style Installation & Operation Manual	Allen-Bradley Publication 1747-6.2
RSLogix information	ControlLogix 5000 Controllers General Instruction Set Reference Manual	AB Publication number 1756-6.4.1 and 1756-RM003A-US-P
CLX Chassis installation	ControlLogix Chassis Installation Instructions	AB Publication number 1756-5.80
Honeywell PlantScape information	PlantScape Process System and Controller Product Overview	PS03-140 Release 400
Implementing PROFIBUS on the Honeywell PlantScape System	PlantScape PROFIBUS Implementation Guide	N/A

For more information on PROFIBUS, refer to the following:

- PROFIBUS standard DIN 19245, parts 1 and 3. Part 1 describes the low-level protocol and electrical characteristics. Part 3 describes the DP protocol.
- European standard EN 50170
- ET 200 Distributed I/O system, 6ES5 998-3ES22
- IEEE 518 Guide for the Installation of Electrical Equipment to minimize Electrical Noise Input to Controllers

D.3 Technical Support

Please ensure that you have the following information readily available before calling for Technical Support:

- Card type and serial number
- Computer's make, model, CPU speed and hardware configuration (other cards installed)
- Operating system type and version
- Details of the problem you are experiencing: firmware module type and version, target network and circumstances that may have caused the problem

D.3.1 Getting Help

Technical support is available during regular business hours by telephone, fax or email from any Woodhead office, or from <http://www.woodhead.com/>. Documentation and software updates are also available on the website.

Note

If you are using the card with a third-party application, refer to the documentation for that package for information on configuring the software for the card.

North America

Canada:

Tel: +1-519-725-5136

Fax: +1-519-725-1515

Email: WoodheadSupportNA@molex.com

Europe

France:

Tel: +33 2 32 96 04 22

Fax: +33 2 32 96 04 21

Email: WoodheadIC.SupportEU@molex.com

Germany:

Tel: +49 7252 9496 555

Fax: +49 7252 9496 99

Email: WoodheadIC.SupportEU@molex.com

Italy:

Tel: +39 010 5954 052

Fax: +39 02 664 00334

Email: WoodheadIC.SupportIT@molex.com

Other countries:

Tel: +33 2 32 96 04 23

Fax: +33 2 32 96 04 21

Email: WoodheadIC.SupportEU@molex.com

Asia-Pacific

Japan:

Tel: +81 52 221 5950

Fax: +81 46 265 2429

Email: WoodheadIC.SupportAP@molex.com

Singapore:

Tel: +65 6268 6868

Fax: +65 6261 3588

Email: WoodheadIC.SupportAP@molex.com

China:

Tel: +86 21 5835 9885

Fax: +86 21 5835 9980

Email: WoodheadIC.SupportAP@molex.com

For the most current contact details, please visit <http://www.woodhead.com>.